

- 1 Horizontal Metal Cladding
- 2 Vertical Metal Cladding
- 3 Architectural Exposed Concrete
- 4 Vertical Aluminum Planks - Wood Finish
- 5 Arctic White Brick
- 6 Black Aluminum Finish
- 7 Smooth Fibre - Cement Panel - Dark Grey
- 8 Smooth Fibre - Cement Panel - Light Grey
- 9 Smooth Fibre - Cement Panel - Arctic White

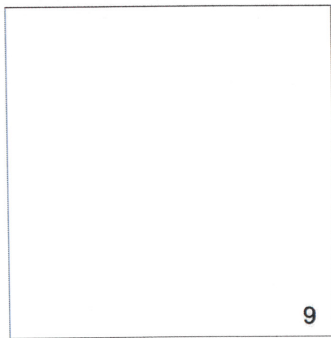
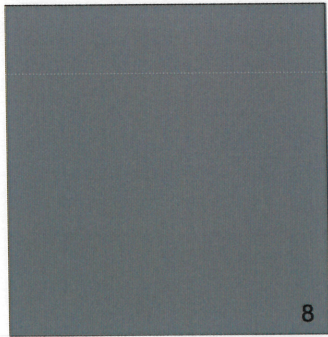
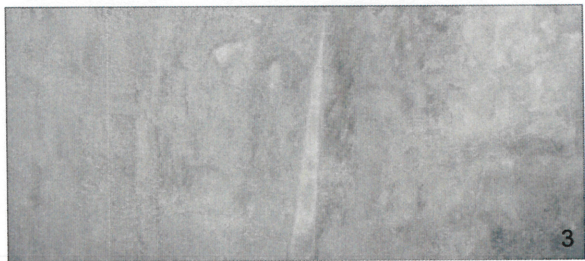
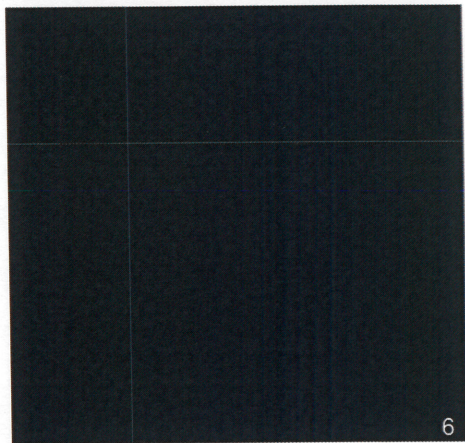

Issued for DP RD		22 -10 -31	
Plot Date	22 -10 -31	Drawing File	
Drawn By	ISS	Checked By	RAW
Scale	NTS	Project Number	2101

The Marin
1221 Carlisle Avenue,
Victoria, BC

Colour Board



A401

dHk Architects
Victoria
977 Fort Street V8V 3K3 T 1-250-658-3367
Nanaimo
102-5190 Dublin Way V8T 0H2 T 1-250-585-5810
COPYRIGHT RESERVED THESE PLANS AND DESIGNS ARE AND AT ALL TIMES REMAIN
THE PROPERTY OF dHk ARCHITECTS TO BE USED FOR THE PROJECT SHOWN AND
MAY NOT BE REPRODUCED WITHOUT WRITTEN CONSENT