

ADDRESS: 1195 MUNRO ST

APPLICANT: XENIYA VINS  
PHONE: 416-8764846

CLIENT:  
KELLY BOURGEOIS &  
GABRIEL BOURGEOIS

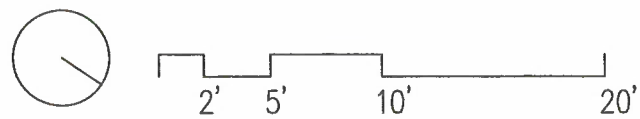
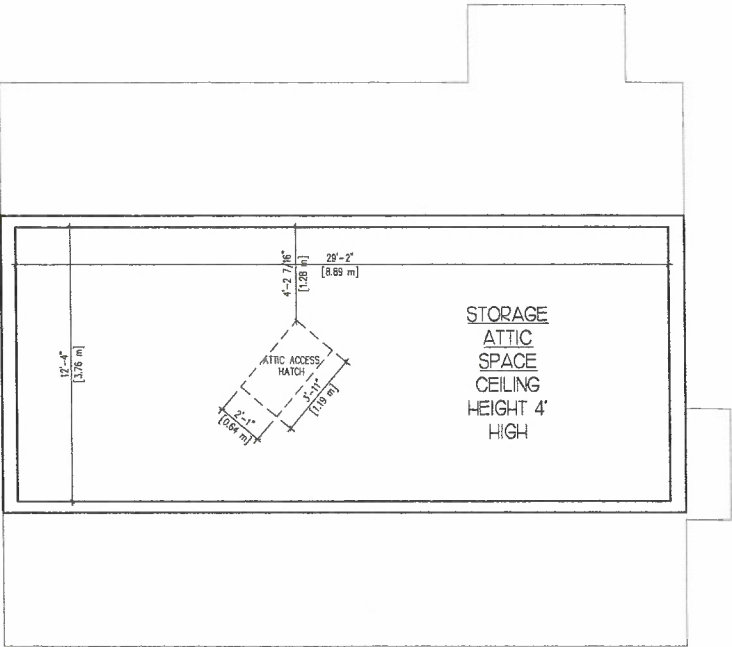
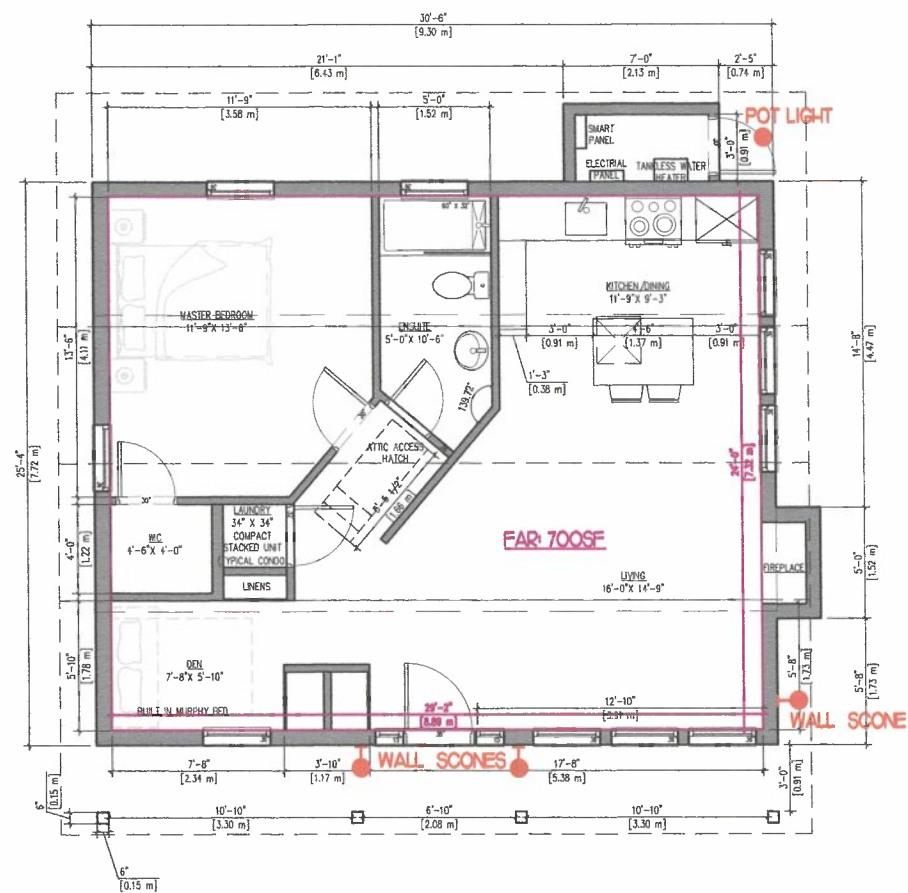

**1 PROPOSED FLOOR PLANS**  
1/8" = 1'-0"

$$1/8" = 1'-0"$$

$$1/8'' = 1'-0''$$

$$1/8'' = 1'-0''$$

$$1/8'' = 1'-0''$$

## MATERIALS LEGEND

- |   |                                     |   |                                   |
|---|-------------------------------------|---|-----------------------------------|
| 1 | JAMES HARDIE SIDING: COBBLESTONE    | 5 | METAL ROOF SHINGLES – MUSKET GREY |
| 2 | JAMES HARDIE PANEL + BATTEN – WHITE | 6 | VINYL WINDOW – WHITE              |
| 3 | JAMES HARDIE TRIM – WHITE           | 7 | WOOD ENTRANCE DOOR – WHITE        |
| 4 | BRICK VENEER – TAUPE                | 8 | WOOD RAILING – WHITE              |

ADDRESS: 1195 MUNRO ST

APPLICANT: XENIYA VINS  
PHONE: 416-8764846

CLIENT:  
KELLY BOURGEOIS &  
GABRIEL BOURGEOIS



ADDRESS: 1195 MUNRO ST

APPLICANT: XENIYA VINS  
PHONE: 416-8764846

CLIENT:  
KELLY BOURGEOIS &  
GABRIEL BOURGEOIS

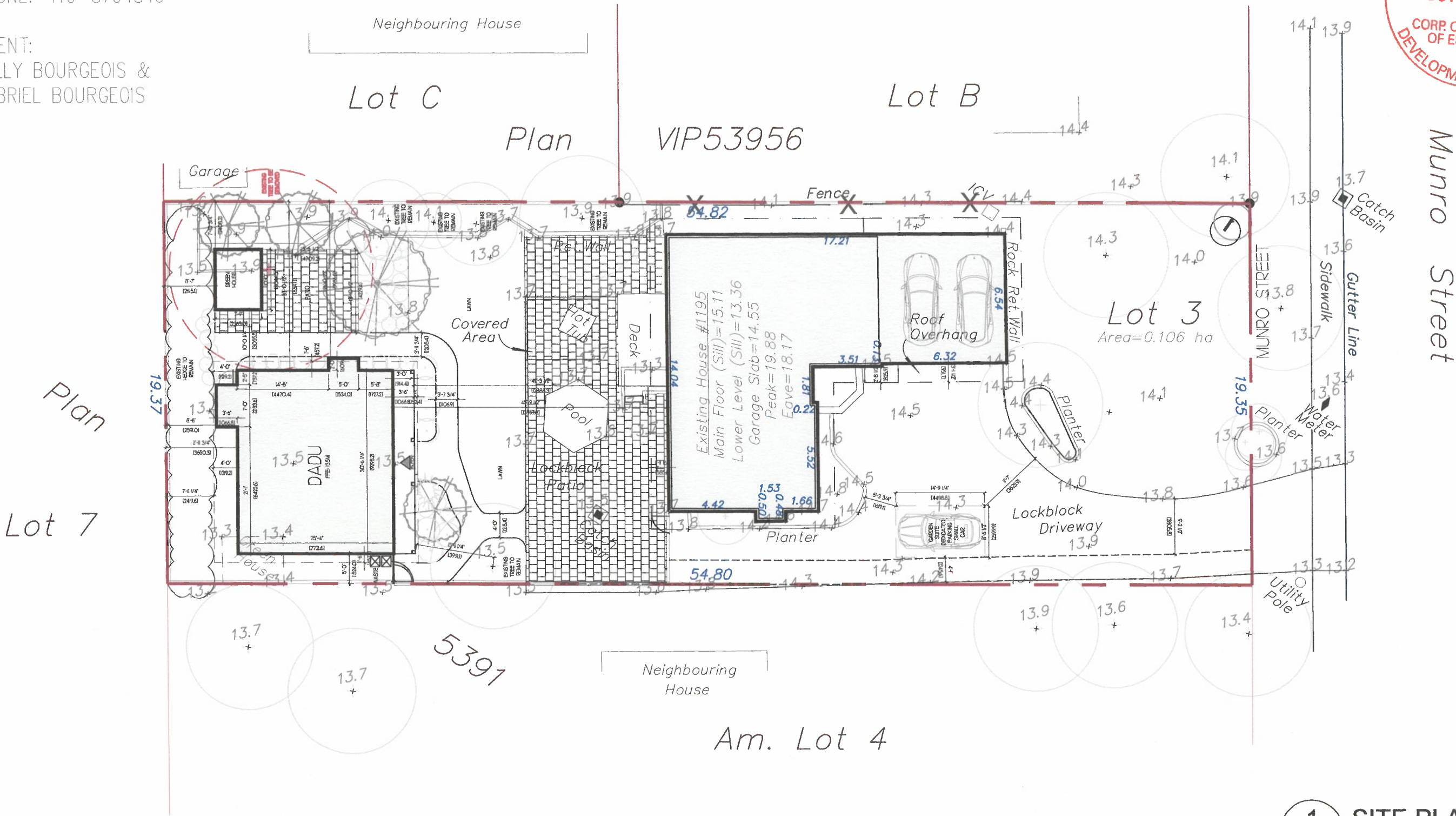

**Site Plan Of:**  
**Lot 3, Section 11,**  
**Esquimalt District, Plan 5391.**  
**P.I.D. 005-970-059**

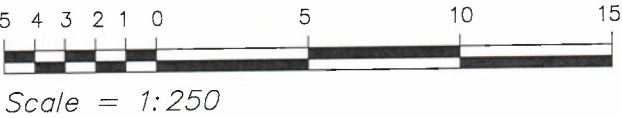

Scale = 1:250

Dated this 28th day of July, 2021.

Distances and elevations shown are in metres.

Elevations are based on geodetic datum CVD28BC and derived from OCM 87H3781.

This site plan is for building and design purposes and is for the exclusive use of our client.

This document shows the relative location of the surveyed structures and features with respect to the boundaries of the parcel described above. This document shall not be used to define property lines or property corners.

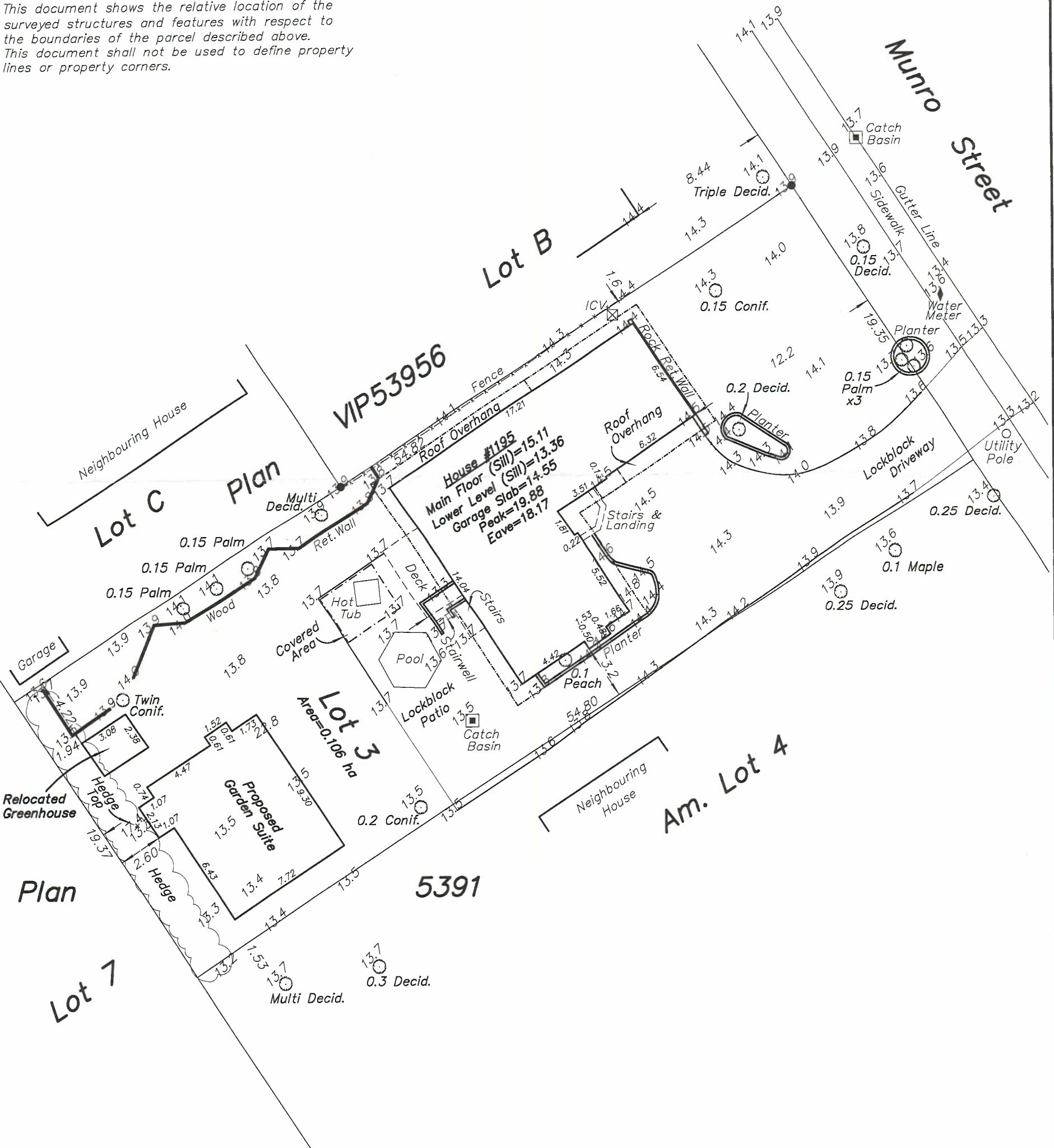
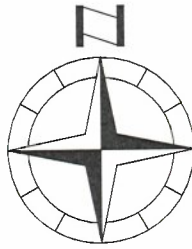

Wey Mayenburg Land Surveying Inc.

[www.weysurveys.com](http://www.weysurveys.com)

#4-2227 James White Boulevard

Sidney, BC V8L 1Z5

Telephone (250) 656-5155

File: 210273\SIT\GH