

842 Carrie Street

Bylaw No. 3005 – OCP Amendment

Bylaw No. 3006 – Zoning Amendment

Site Location

- Intersection of Carrie Street and Colville Road, north of Esquimalt High School
- Neighbourhood of mixed residential housing types



Proposal

- Subdivide a Single Family zoned parcel
- Keep and extensively renovate an existing house
- Add a new four bedroom house

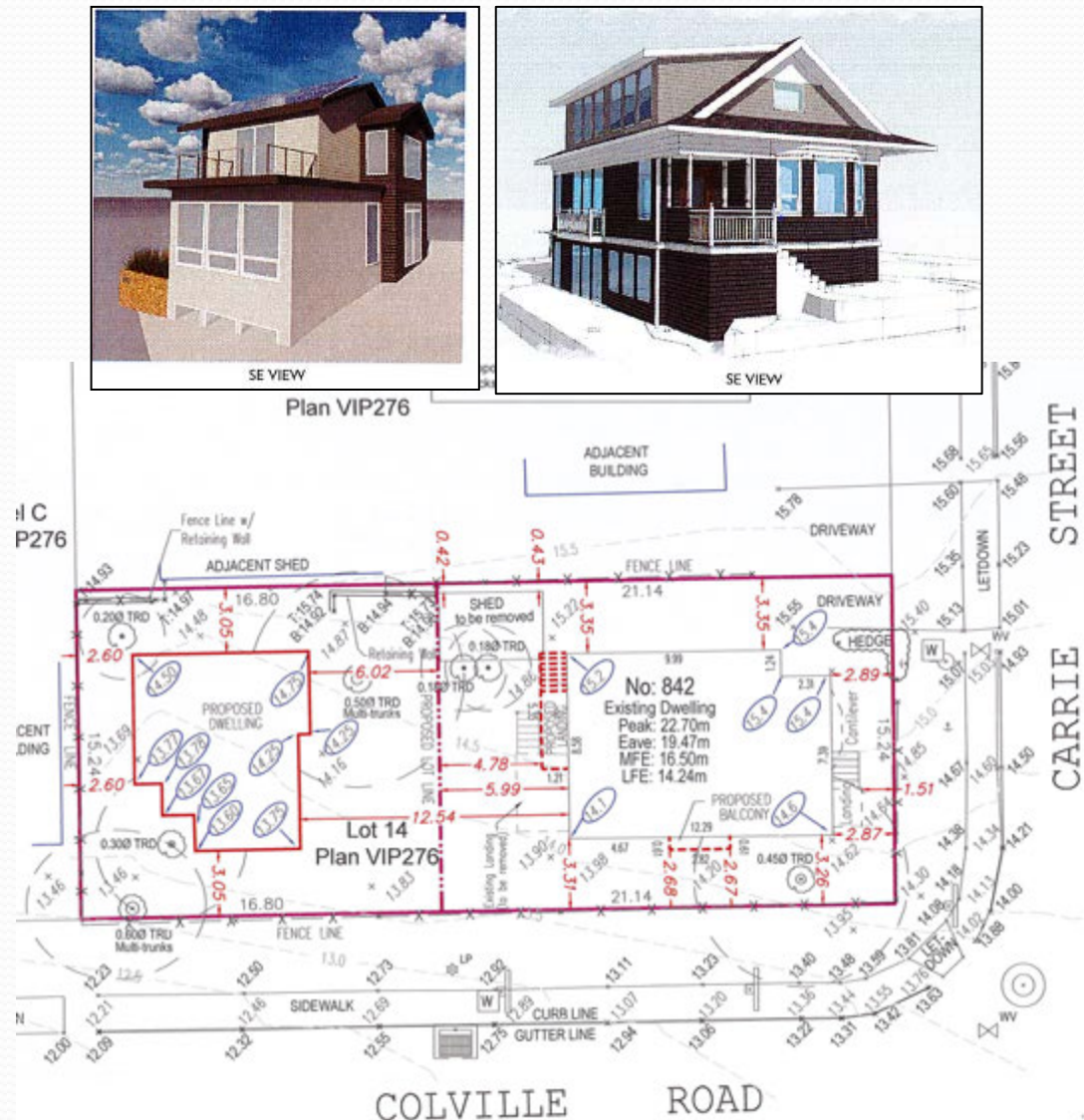

OCP Amendment - Bylaw No. 3005

- Present Designation = Low density residential
- Proposed Designation = Townhouse residential
- Development Permit Area aligns with the proposed so requires OCP amendment

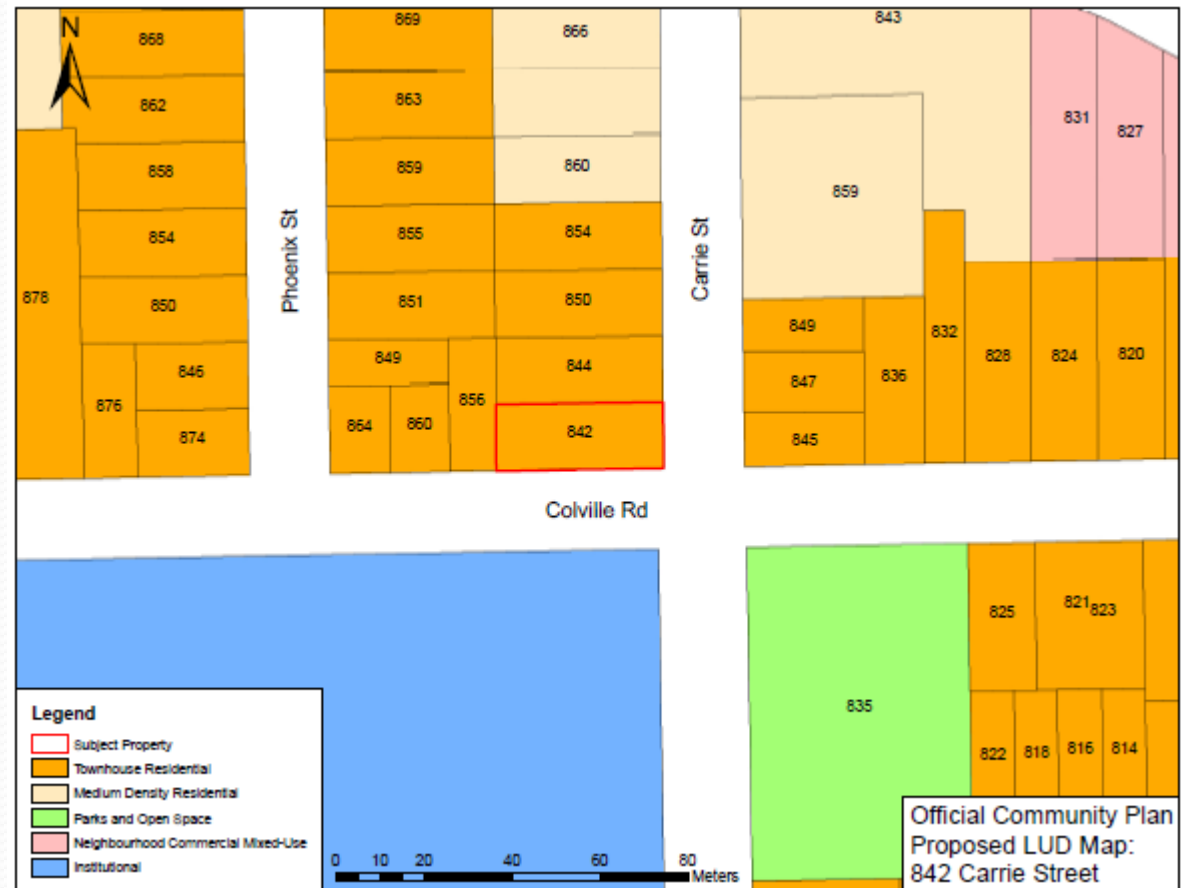

Zoning Amendment Bylaw No. 3006

- Zoning Amendment Bylaw No. 3006 would create Comprehensive Development District zone No. 133.
- Designed for the proposed concept plan
- Allows for:
 - Two (2) Single Family Residential houses
 - Secondary Suites
 - Home occupations, boarding, and urban hens

CD No. 133

- Provides for future subdivision with Site A and Site B
- Site A is the location of the existing house
- Site B is the site of the proposed house



- Lot Coverage
 - Site A < 36%
 - Site B < 27 %
- Floor Area Ratio
 - Site A < 0.52
 - Site B < 0.37

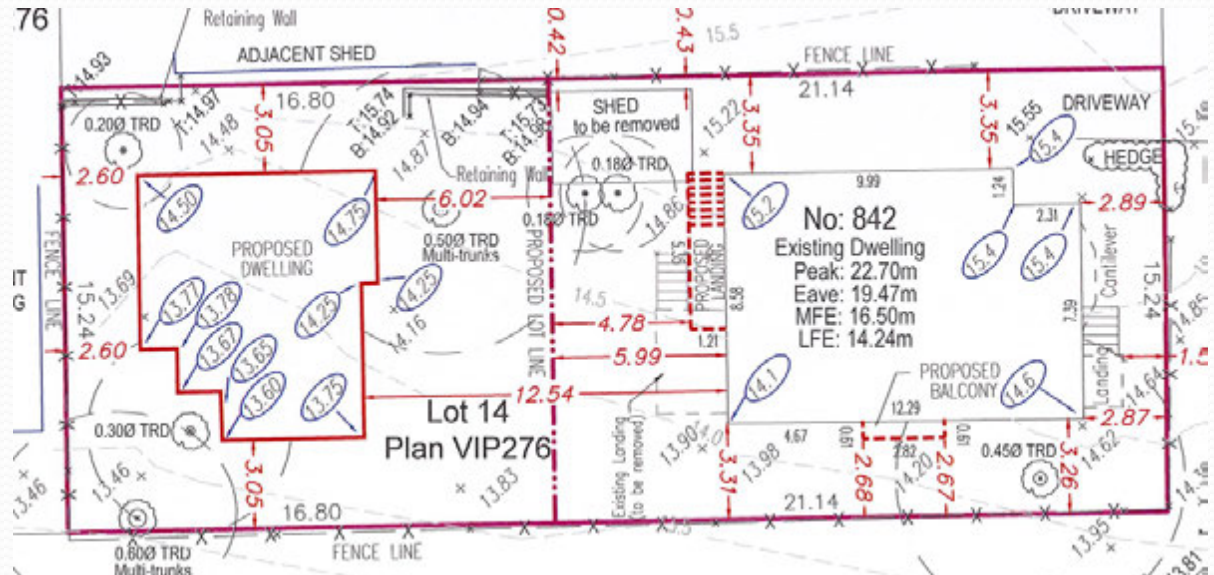

- **Siting – setbacks**

○ **Site A**

- 2.87 m front setback
- 5.99 m rear setback
- 3.35 m interior side (N)
- 3.26 m exterior (S)
- Siting Exceptions

○ **Site B**

- 3.05 m front setback
- 3.05 m rear setback
- 2.6 m interior side (W)
- 3.26 m interior side (E)

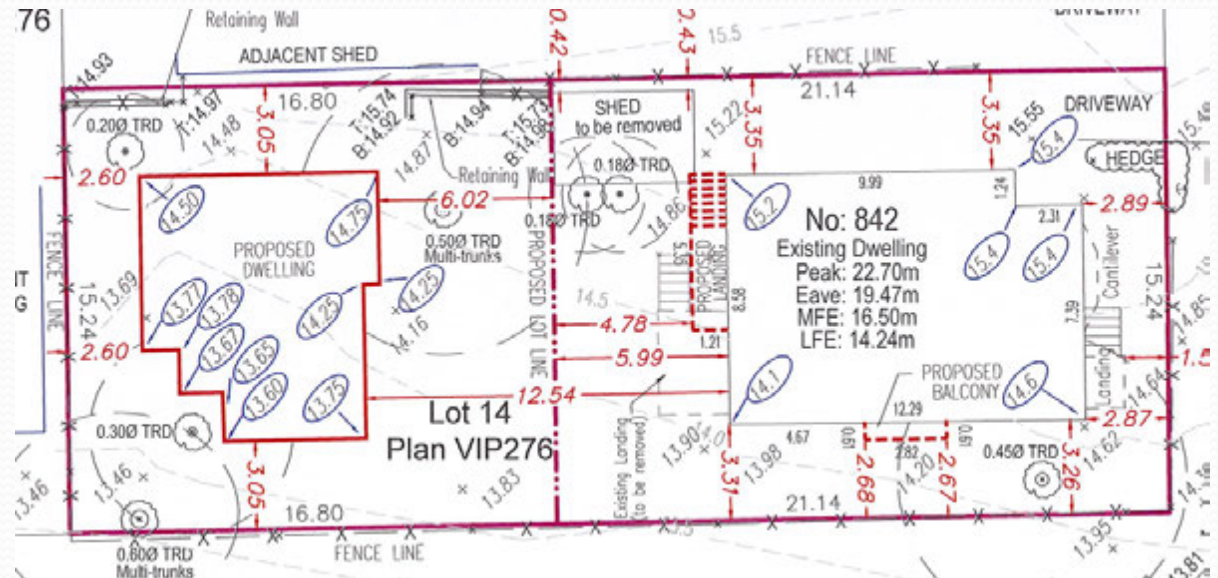

CD No. 133

- Height = 7.3 metres

- Height = 7.9 metres

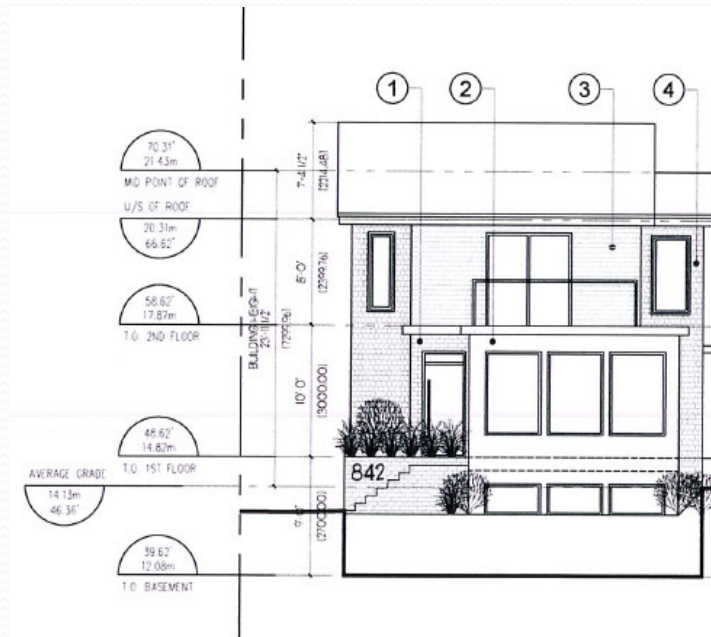

BUILDING B - SOUTH ELEVATION

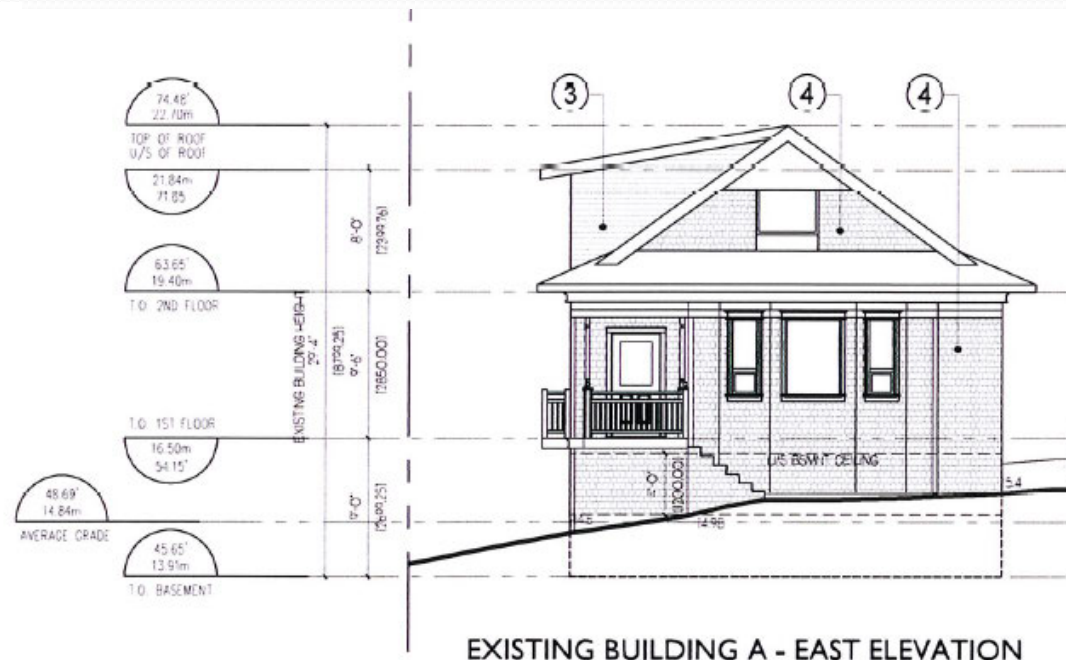

EXISTING BUILDING A - EAST ELEVATION

Parking

- One space per dwelling unit as per the Parking Bylaw
- No space for future secondary suites



Suggested Section 219 Covenant items

- No secondary suites
- Build the new building and renovate the old building to BC Energy Step Code level 3
- Electric vehicle chargers for each building
- Heat pumps be provided as the primary heating source for both buildings
- The new building would not have a gas connection (fossil fuel heating source)

Questions ?