



1082

1078

1076

1072

1068

1064

1060
1058

Colville Rd

1083

1079

1077

1075

1073

1071

1067

1063

MacLeod Ave

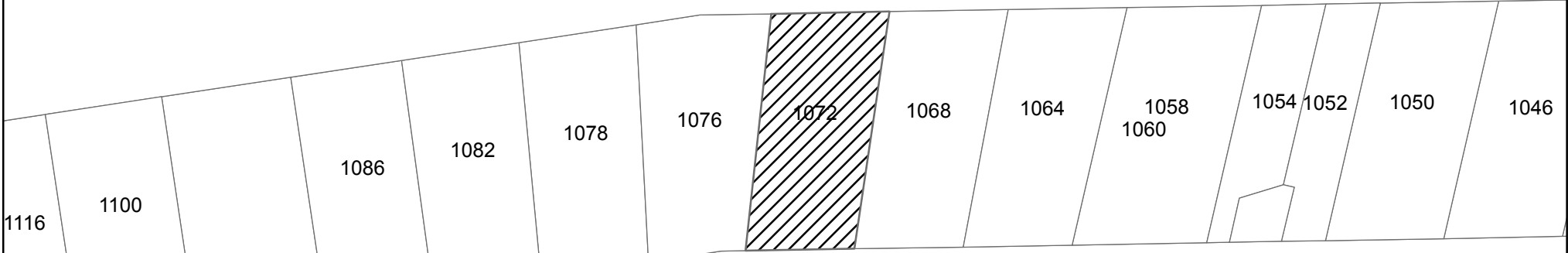

Colville Rd

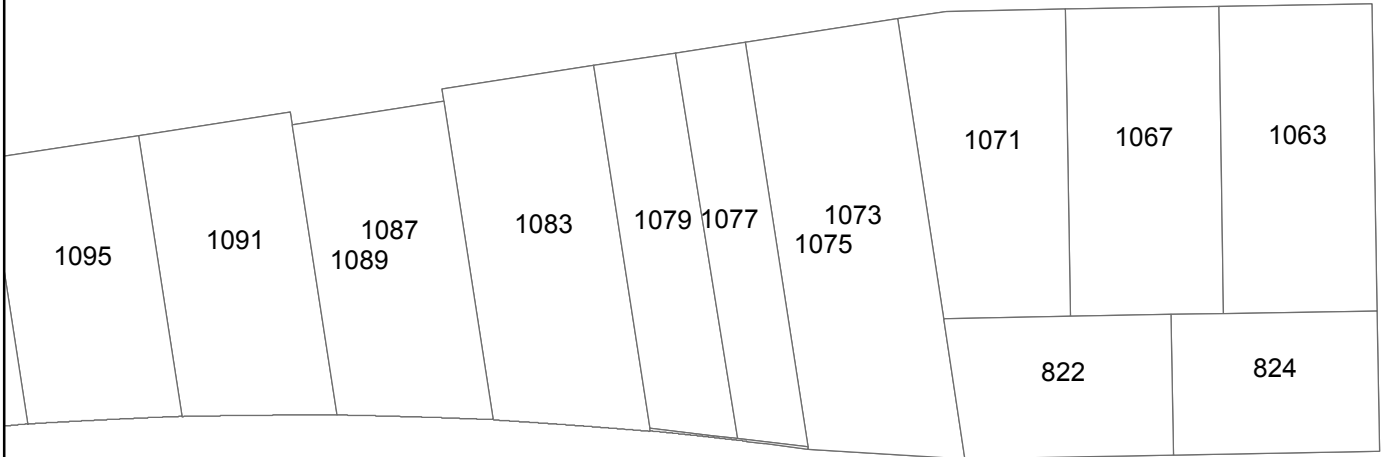

MacLeod Ave

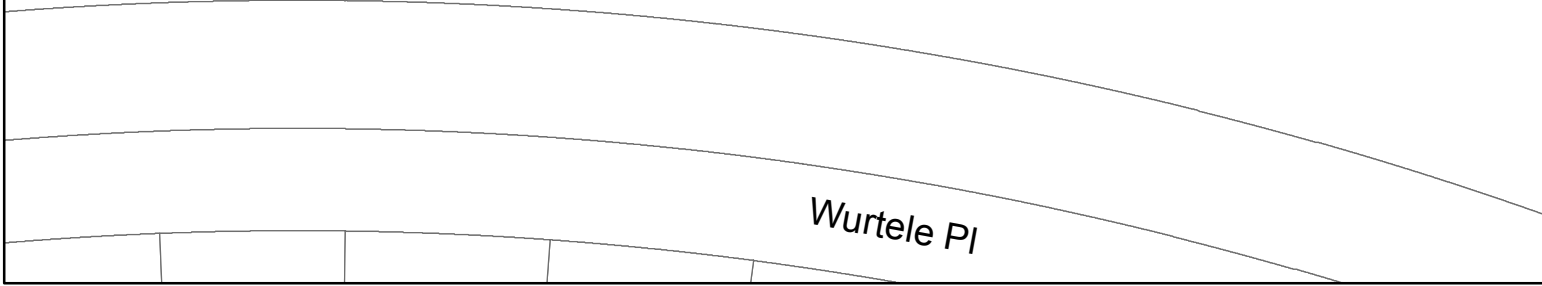
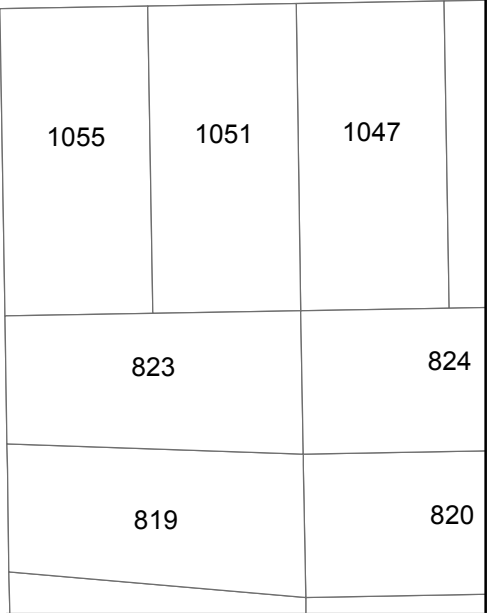

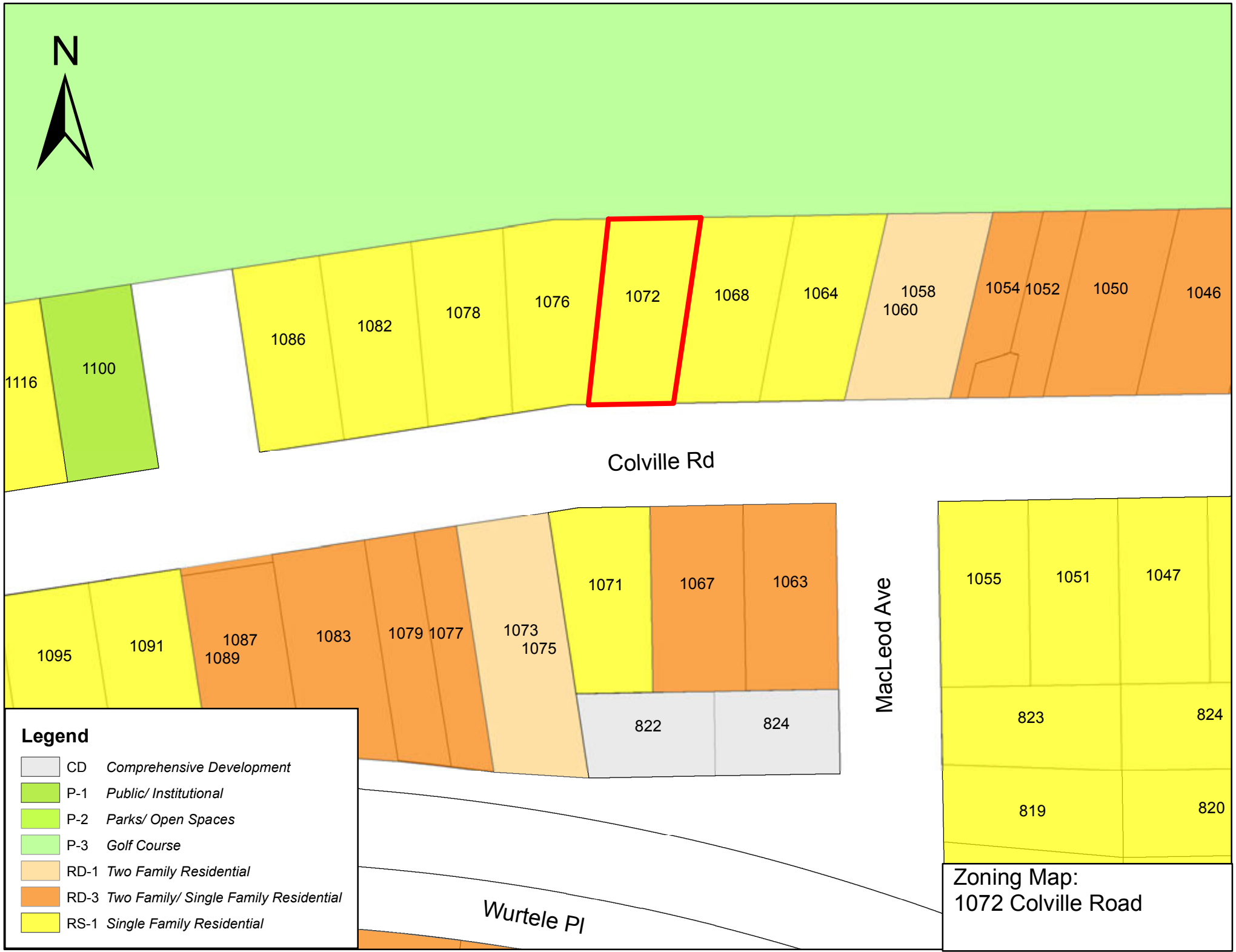

Wurtele Pl

Subject Property Map:
1072 Colville Road

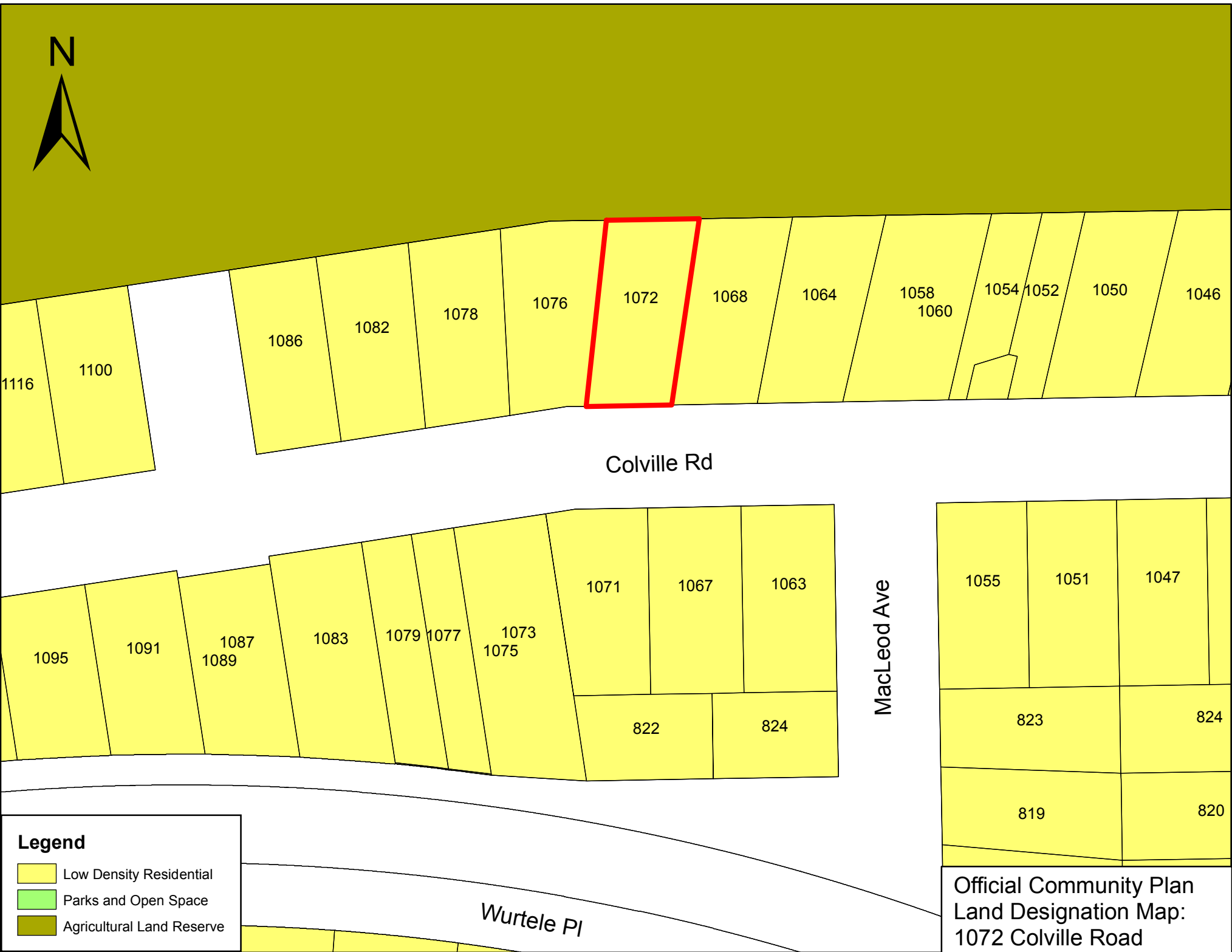



Legend

-  Low Density Residential
-  Parks and Open Space
-  Agricultural Land Reserve

Official Community Plan
Land Designation Map:
1072 Colville Road

DIVISION 1 - RESIDENTIAL ZONES

34. SINGLE FAMILY RESIDENTIAL [RS-1]

The intent of this Zone is to accommodate Single Family Dwellings on individual Parcels of land.

(1) Permitted Uses

The following Uses and no others are permitted:

- (a) Single Family Residential
- (b) Home Occupation
- (c) Secondary Suite: subject to the requirements of Section 30.6
- (d) Boarding: subject to the requirements of Section 30.3
- (e) Urban Hens: subject to the requirements of Section 30.4 of this bylaw
- (f) Group Children's Day Care Centre, located at Lot 16, Section 10, Esquimalt District, Plan 3060 [PID 001-543-547] [846 Phoenix Street].
[Amendment, 2018, Bylaw No. 2938]

(2) Parcel Size

The minimum Parcel Size for Parcels created by subdivision shall be 530.0 square metres.

(3) Minimum Lot Width

The minimum width of Parcels created by subdivision shall be 16 metres measured at the Front Building Line.

(4) Floor Area Ratio

- (a) The Floor Area Ratio shall not exceed 0.35.
- (b) Notwithstanding Section (4) (a) the Floor Area Ratio for the Group Children's Day Care Centre shall not exceed 0.50. ***[Amendment, 2018, Bylaw No. 2938]***

(5) Floor Area

The minimum Floor Area for the First Storey of a Principal Building shall be 88 square metres.

(6) Building Height

- (a) No Principal Building shall exceed a Height of 7.3 metres.
- (b) No Accessory Building shall exceed a Height of 3.6 metres.

(7) Building Width

The minimum width for any Single Family Dwelling shall be 7 metres.

(8) Lot Coverage

- (a) All Principal Buildings, Accessory Buildings and Structures

combined, shall not cover more than 30% of the Area of a Parcel.

- (b) All Accessory Buildings and Structures combined shall not exceed 10% of the Area of Parcel.

(9) **Siting Requirements**

(a) **Principal Building**

- (i) Front Setback: No Principal Building shall be located within 7.5 metres of the Front Lot Line.
- (ii) Side Setback: No Principal Building shall be located within 1.5 metres of an Interior Side Lot Line, with the total Setback of all Side Yards not to be less than 4.5 metres. In the case where a Parcel is not served by a rear lane, one (1) Side Yard shall not be less than 3 metres. In the case of a Corner Lot, no Principal Building shall be located within 3.6 metres of an Exterior Side Lot Line.
- (iii) Rear Setback: No Principal Building shall be located within 7.5 metres of a Rear Lot Line.

(b) **Accessory Building**

- (i) Front Setback: No Accessory Building shall be located in front of the front face of the Principal Building.
- (ii) Side Setback: No Accessory Building shall be located within 1.5 metres of an Interior Side Lot Line nor 3.6 metres of an Exterior Side Lot Line.
- (iii) Rear Setback: No Accessory Building shall be located within 1.5 metres of a Rear Lot Line.
- (iv) Building Separation: No Accessory Building shall be located within 2.5 metres of a Principal Building.

(10) **Fencing**

Subject to Section 22, no fence shall exceed a Height of 1.2 metres in front of the front face of the Principal Building and 2 metres behind the front face of the Principal Building.

(11) **Off Street Parking**

- (a) Off-street parking shall be provided in accordance with the requirements of Parking Bylaw, 1992, No. 2011(as amended).
- (b) Notwithstanding Section 11(a) No parking space need be provided for a Group Children's Day Care Centre. ***[Amendment, 2018, Bylaw No. 2938]***

38. TWO FAMILY RESIDENTIAL [RD-1]

The intent of this Zone is to accommodate Two Family Dwelling Units on individual Parcels of land.

(1) Permitted Uses

The following Uses and no others are permitted:

- (a) Two Family Residential
- (b) Home Occupation
- (c) Boarding: subject to the requirements of Section 30.3
- (d) Urban Hens: subject to the requirements of Section 30.4 of this bylaw.

(2) Parcel Size

The minimum Parcel Size for Parcels created by subdivision shall be 668 square metres.

(3) Minimum Lot Width

The minimum width of Parcels created by subdivision shall be 18.3 metres, measured at the Front Building Line.

(4) Floor Area Ratio

- (a) For parcels 800 square metres in area and larger, the Floor Area Ratio for Two Family Dwellings shall not exceed 0.35.
- (b) For parcels under 800 square metres in area the Floor Area Ratio for Two Family Dwellings shall not exceed 0.4.

(5) Floor Area

The minimum Floor Area for the First Storey of a Principal Building shall be 88 square metres.

(6) Building Height

- (a) No Principal Building shall exceed a Height of 7.3 metres.
- (b) No Accessory Building shall exceed a Height of 3.6 metres.
- (c) When developing a front to back Two Family Dwelling, the back Dwelling Unit shall be no higher than the highest point of the existing Dwelling Unit. A Two Family Dwelling is considered back to front if more than 75% of the floor area of the back Dwelling Unit is behind the rear wall of the front Dwelling Unit.

(7) Building Width

The minimum width of any Two Family Dwelling shall be 7 metres.

(8) **Lot Coverage**

- (a) All Principal Buildings, Accessory Buildings and Structures combined shall not cover more than 30% of the Area of a Parcel.
- (b) All Accessory Buildings and Structures combined shall not exceed 10% of the Area of a Parcel.

(8.1) **Building Massing** *[Amendment, 2018, Bylaw No. 2938]*

- (1) Second and Third Storey Setback: The front face of the second and third storey(s) shall be set back a minimum of 1.5 metres from the front face of the First Storey of the Principal Building.
- (2) Design Guideline: Articulation of building elements is encouraged, to add visual interest and reduce apparent building height and volume.



(9) **Siting Requirements**

(a) **Principal Building**

- (i) Front Setback: No Principal Building shall be located within 7.5 metres of the Front Lot Line.
- (ii) Side Setback: No Principal Building shall be located within 1.5 metres of an Interior Side Lot Line, with the total Setback of all Side Yards not to be less than 4.5 metres. In the case where a Parcel is not served by a rear lane, one (1) Side Yard shall not be less than 3 metres. In the case of a Corner Lot, no Principal Building shall be located within 3.6 metres of an Exterior Side Lot Line.
- (iii) Rear Setback: No Principal Building shall be located within 7.5 metres of a Rear Lot Line.

(b) **Accessory Building**

- (i) Front Setback: No Accessory Building shall be located in front of the front face of the Principal Building.
- (ii) Side Setback: No Accessory Building shall be located within 1.5 metres of an Interior Side Lot Line nor 3.6 metres of an Exterior Side Lot line.

(iii) Rear Setback: No Accessory Building shall be located within 1.5 metres of a Rear Lot line.

(iv) Building Separation: No Accessory Building shall be located within 2.5 metres of a Principal Building.

(c) **Garage Setback [Amendment, 2018, Bylaw No. 2938]**

Detached Garages, and that portion of a Principal Building used as a Garage, shall be set back a minimum of 1.5 metres from the front face of the Principal Building.

(10) **Common Wall Requirements**

The common wall overlap between the habitable areas of the two Dwelling Units shall be not less than 50%.

(11) **Fencing**

Subject to Section 22, no fence shall exceed a Height of 1.2 metres in front of the front face of the Principal Building and 2 metres behind the front face of the Principal Building.

(12) **Off Street Parking**

Off street parking shall be provided in accordance with the requirements of Parking Bylaw, 1992, No. 2011 (as amended).

(13) **Driveway Width**

The maximum width of a driveway surface on a Two Family Residential lot shall be a total of 5.5 metres. This applies to a double-wide driveway, or the combined width of two (2) single lane driveways serving a Two Family Dwelling.