

1007 Arcadia St

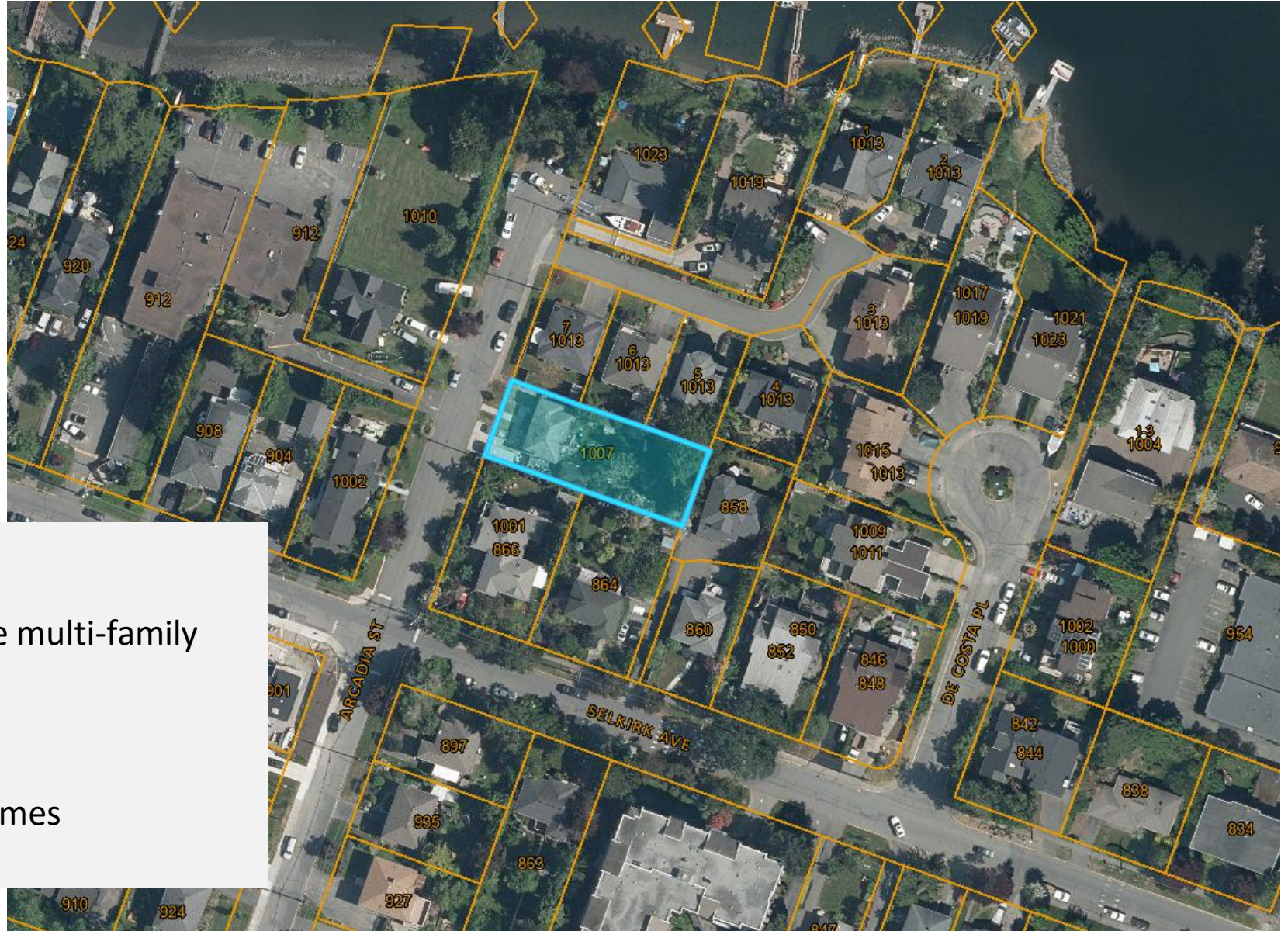

Rezoning Application for 6 new Residential Townhomes (5 market, 1 affordable)

Subject Property



- Site Area: 848m² (9,128 sq ft)
- Current Zone: RSM-2: Small scale multi-family housing (Medium Lot)
- Proposed Zone: Comprehensive Development to allow 6 townhomes (one affordable)

Area Context



Landscape Plan



- 6' solid cedar fence at perimeter
- Hedge screening where feasible
- Trees and Shrubs dress up the streetscape
- Native and native compatible plantings

Arcadia Streetscape



© 2010 Pearson Education, Inc.

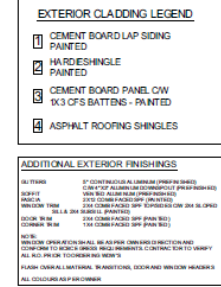

ADAPT
DESIGN

007 ARCADIA ST

Drawings and specifications are instruments of the Contract and shall remain the property of the Design Firm. They are not to be used on alterations of the project, or on other projects, without prior agreement in writing and appropriate compensation to the Design Firm.

The General Contractor is responsible for obtaining and correlating dimensions at the project site. The Designer will not be responsible for construction means, method, technique, sequences, or procedures, or for safety considerations and programs in connection with the project.

Adapt & Design

Typical Front Elevation & Street View

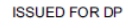

SUED:

ELEVATIONS

A-201

Printed: 2025-06-

ADAPT
DESIGN

1007 ARCADIA ST

The General Contractor is responsible for confirming and correlating dimensions at the job site. The Designer will not be responsible for construction means, methods, techniques, sequences, or procedures, or for safety precautions and programs in connection with the project.

© Adapt Design

ISSUED:	

A 202

Printed: 2025-06-05



3 REAR EL
SCALE: 1/4" = 1'-0"



Typical Rear & Side Elevation



THANK YOU FOR YOUR TIME!
