

**BC Land Surveyor's Site Plan Of:**  
**Lot 28, Block D, Section 11,**  
**Esquimalt District, Plan 292.**  
**P.I.D. 009-168-460**

Civic Address: 942 Wollaston Street

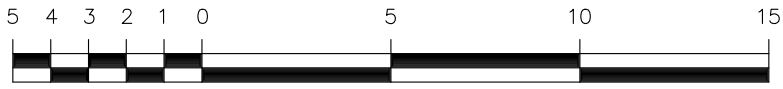

Scale = 1:200

Dated this 5th day of April, 2024.

Distances and elevations shown are in metres.

Elevations are based on geodetic datum CVD28BC and derived from OCM 84H0178.

This site plan is for building and design purposes and is for the exclusive use of our client.

This document shows the relative location of the surveyed structures and features with respect to the boundaries of the parcel described above. This document shall not be used to define property lines or property corners.

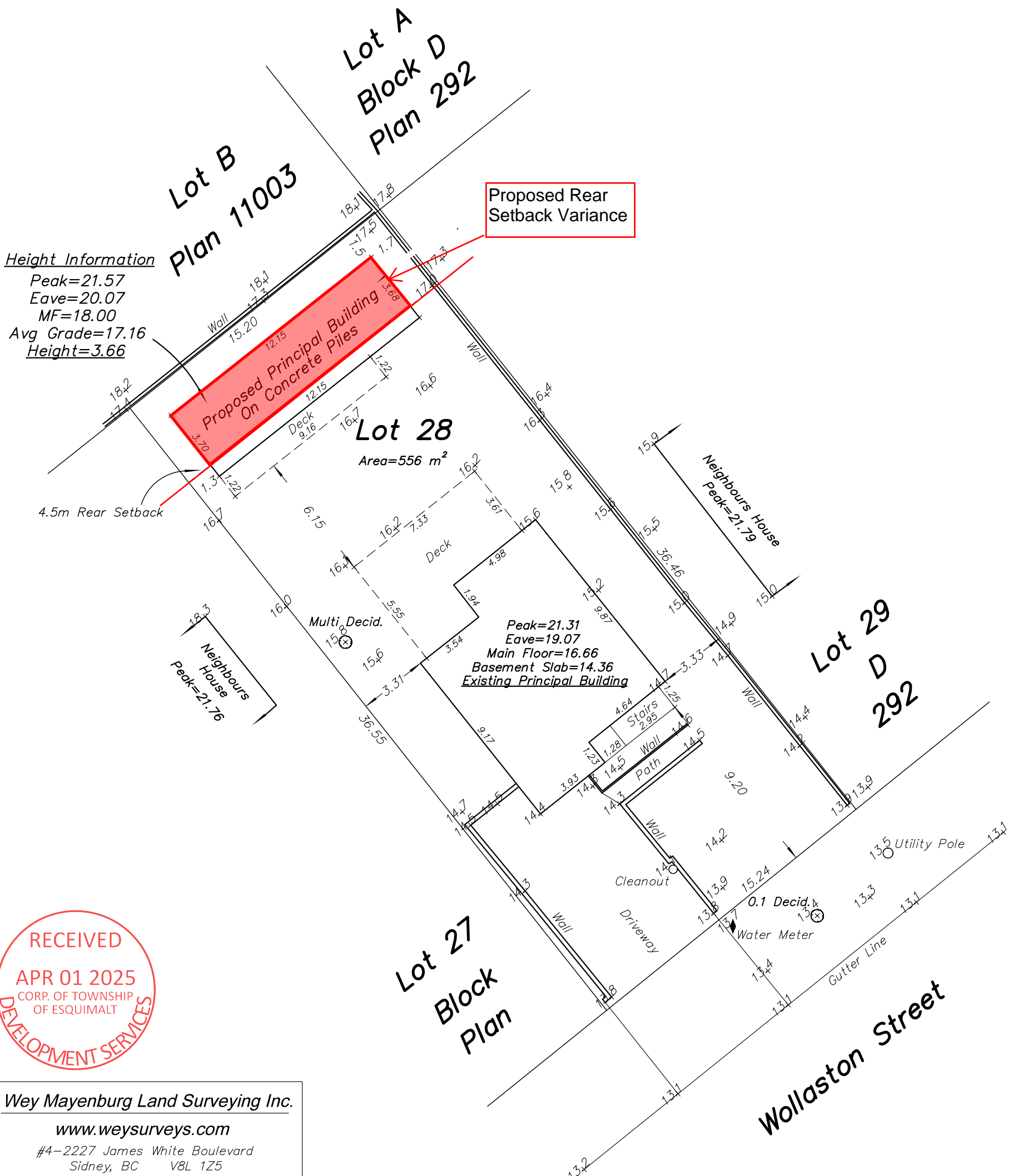
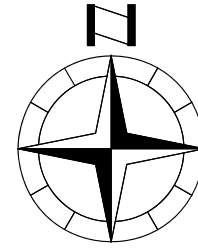

**Wey Mayenburg Land Surveying Inc.**  
 www.weysurveys.com  
 #4-2227 James White Boulevard  
 Sidney, BC V8L 1Z5  
 Telephone (250) 656-5155  
 File: 240070\SIT\NO