LEGEND

1. DIMENSIONED NATURAL STONE PAVING, SIZE: 1 1/2" THICK, TYPE: "PENNSYLVANIA BLUE STONE", COLOUR:BROWN/GREY
2. BROOM FINISH PLAIN CONCRETE
3. SALVAGED NATURAL FLAGSTONE PAVING
4. GRAVEL SURFACE

PROPOSED SPOT LEVEL

EXISTING SPOT LEVEL

AUTOMATIC UNDERGROUND IRRIGATION FOR THE INN WING SHALL BE PART OF THE INN IRRIGATION SYSTEM WITH WATER SOURCE AT EAST SIDE OF INN BUILDING.

PLANTING PLAN SCHEDULE

	BOTANICAL NAME	COMMON NAME	CALIPER	QUANTITY
	TREES:			
A	CORNUS NUTTALLII 'EDDIES WHITE WONDER'	PACIFIC FLOWERING DOGWOOD	5 CM	5
D	CHAMECYPARIS NOOTKATENSIS 'GREEN ARROW'	GREEN ARROW FALSE CYPRESS	8-8.5M	1
C	MAGNOLIA X SOULANGIANA RUSTICA RUBRA	'SAUCER MAGNOLIA	8-8.5M	1
			TOTAL	8
	TRANSPLANTED TREES & SHRUBS:			
	CERCIS CANADENSIS	CANADIAN REDBUD		3
	RHODODENDRON	RHODODENDRON		2
	CORNUS KOUSA	FLOWERING DOGWOOD		3
			TOTAL	8
	NATIVE SHRUBS:			
	VACCINIUM PAVIFOLIUM	RED HUCKLEBERRY	#2 POT	26
	MAHONIA NERVOSA	LOW OREGON GRAPE	#1 POT	78
	NON-NATIVE SHRUBS:			
	HYDRANGEA 'BLUEBIRD'	BLUEBIRD LACECAP HYDRANGEA	#5 POT	3
	NANDINA DOMESTICA 'MOON BAY'	MOON BAY HEAVENLY BAMBOO	#2 POT	11
			TOTAL	118
	PERENNIALS & FERNS:			
	POLYSTICHUM WALLICHIANA	WALLICHS WOOD FERN	#1 POT	9
	HEMEROCALLIS 'STELLA D'ORO'	DAY LILY YELLOW FLR.	#1 POT	21
	MATTEUCCIA STRUTHIOPTERIS	OSTRICH FERN	#1 POT	17
			TOTAL	38

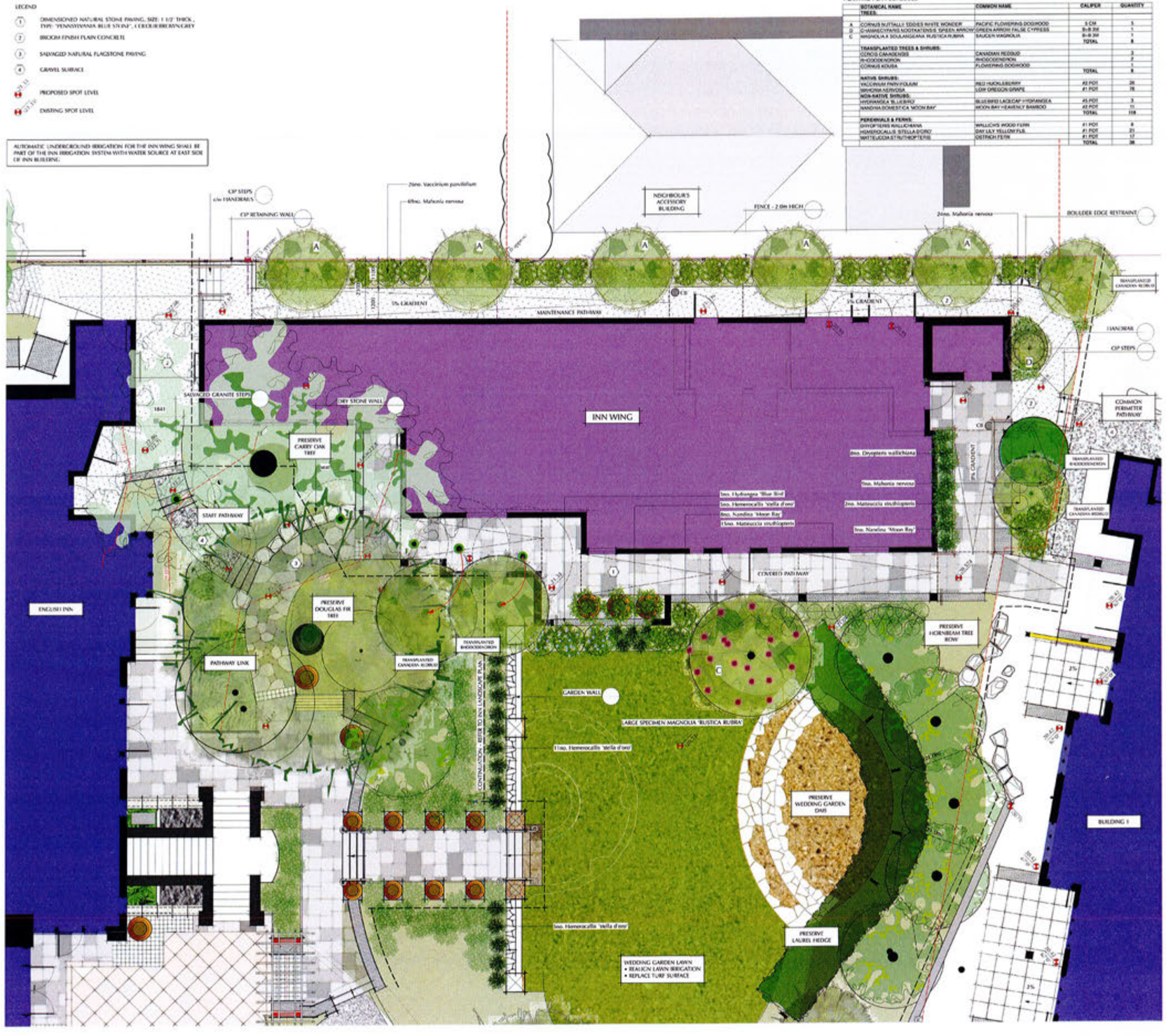

SMALL & ROSSELL
LANDSCAPE ARCHITECTS
3012 moncar road, sooke, b.c., v9z 1c7
t: 250-642-6967
design@smallandrossell.com
www.smallandrossell.com

Key Plan

Revision

No	Description	Date

Issue	Issue Date
DP AMENDMENT-INN WING	21 feb 2018

RECEIVED
FEB 21 2018
CORP. OF TOWNSHIP OF ESQUIMALT
DEVELOPMENT SERVICES

Project
English Inn
429 Lampson Street,
Victoria, BC
for
Aragon (English Inn) Development Corp.

PHASE 1

Sheet Title
INN WING
LANDSCAPE PLAN

Drawn By: AJS
Checked:
Project number:
Scale: 1:50
Revision:
Sheet Number: L2.51