

CORPORATION OF THE TOWNSHIP OF ESQUIMALT
STREETS AND TRAFFIC REGULATION BY-LAW, 2005, No. 2607

ORDER NO. 1220

WHEREAS I, JEFFREY W. MILLER, Director of Engineering and Public Works of the Corporation of the Township of Esquimalt, am empowered under the terms and provisions of the *Streets and Traffic Regulation By-law, 2005*, No. 2607 to make orders in respect of certain matters and things therein mentioned.

NOW THEREFORE in the exercise of the powers given in the said By-law, **I DO HEREBY ORDER THAT:**

Signs be installed to indicated that parking is permitted for two hours only on the northerly side of Admirals Road, commencing at a point 7m easterly of the south westerly limit of Lot 9 Block 7 Section 10 Plan VIP2596 continuing easterly to the eastern limit of Lot B Section 10 VIS6945.

Traffic Orders 1074 and 1092 are hereby repealed.

This Order to be effective and to come into full force and effect from midnight upon the 7th day of December A.D. 2015.

Director of Engineering and Public Works

I, **Anja Nurvo**, Corporate Officer of the Corporation of the Township of Esquimalt, **DO HEREBY CERTIFY:**

1. That the foregoing is a true copy of an Order made by Jeffrey W. Miller, Director of Engineering and Public Works of the Corporation of the Township of Esquimalt, pursuant to the terms and provisions of the *Streets and Traffic Regulation By-law, 2005*, No. 2607 of the said Corporation and submitted to the Municipal Council of the Corporation of the Township of Esquimalt on the 7th day of December A.D. 2015.
.
2. That on the 7th day of December A.D. 2015, the said Municipal Council did, by resolution, approve the said Order, the original of which is on file in my custody in the Municipal Hall of the Corporation of the Township of Esquimalt, pursuant to the terms of the *Streets and Traffic Regulation By-law, 2005*, No. 2607.

Corporate Officer

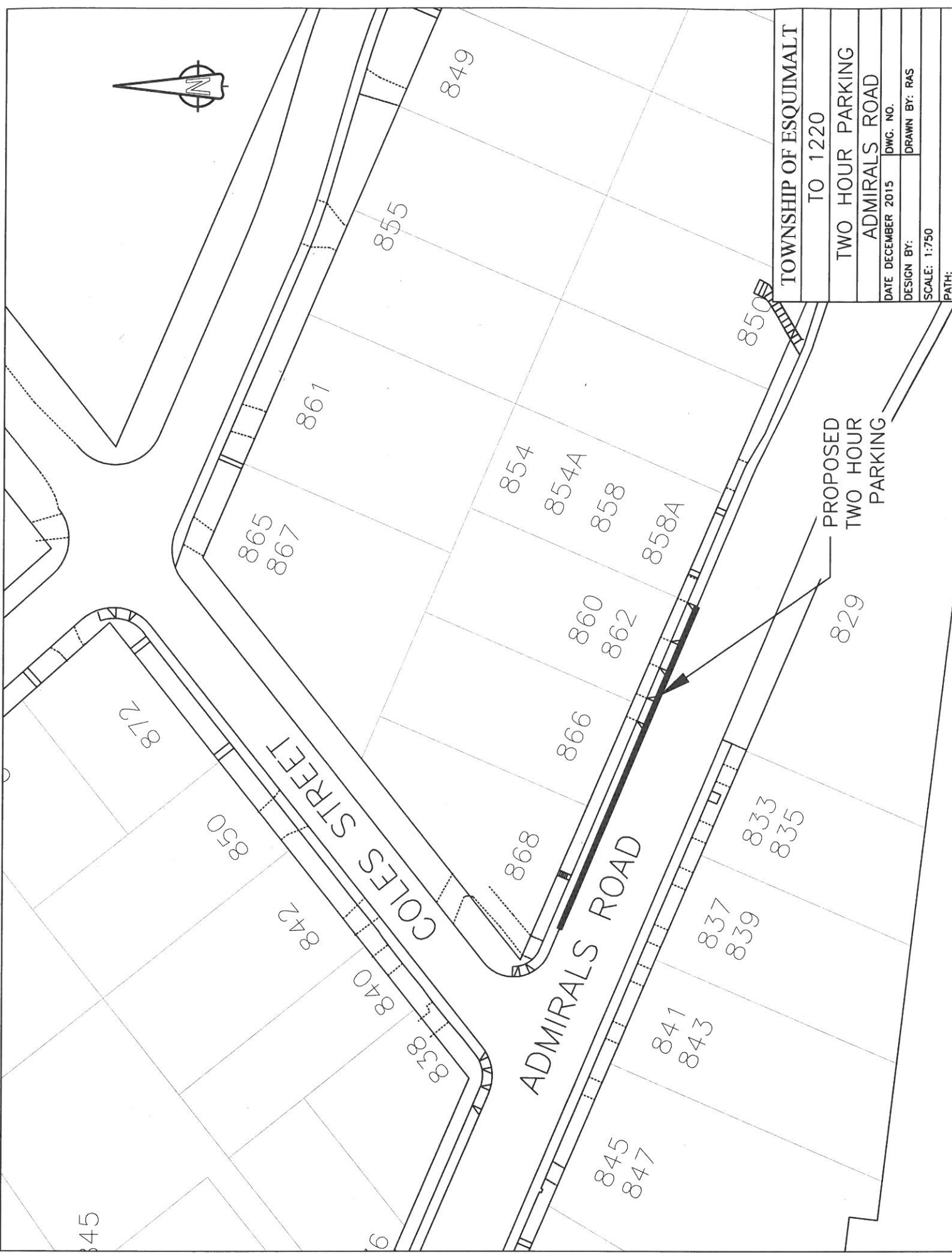
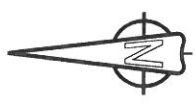

| | |
|-----------------------|---------------|
| TOWNSHIP OF ESQUIMALT | |
| TO 1220 | |
| TWO HOUR PARKING | |
| ADMIRALS ROAD | |
| DATE DECEMBER 2015 | DWG. NO. |
| DESIGN BY: | DRAWN BY: RAS |
| SCALE: 1:750 | |
| PATH: | |