

**Building Location Certificate of:
 Lot 5, Section 11,
 Esquimalt District, Plan 946**

Civic Address: 1209 Lyall Street

Parcel Identifier: 004-774-701
 in the Township of Esquimalt

Prepared for: Alayna Briemon

SCALE 1 : 150, Metric
 (plot on 11" x 17" sheet)

Setbacks are derived from field survey.

Parcel dimensions shown hereon are
 derived from Land Title Office records.



4
 Plan 946

5
 Plan 946

6
 Plan 946

6-A
 Plan 946
 Posting Plan 3238

3
 Plan 2225

Block 3
 Plan 5A
 1054

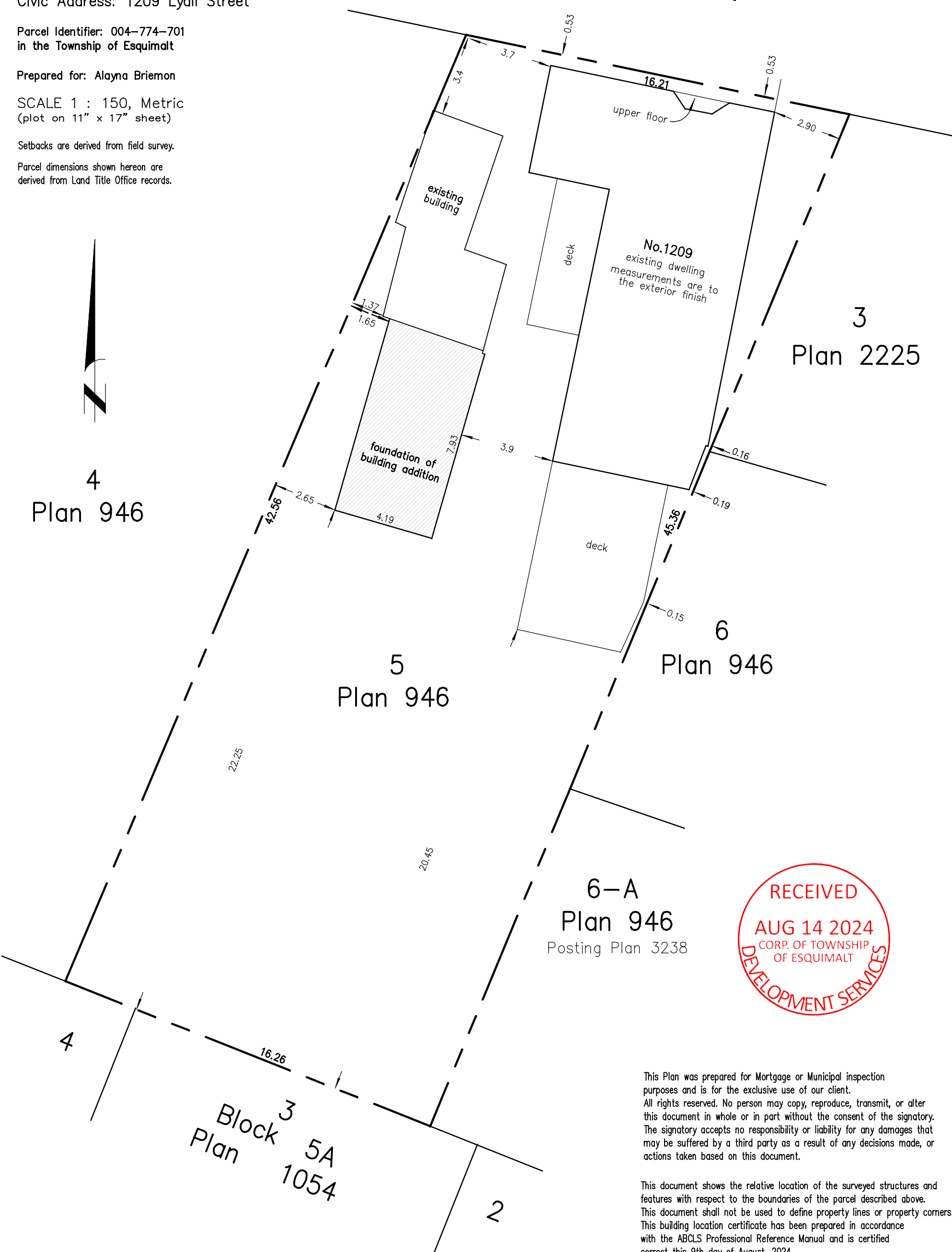

This Plan was prepared for Mortgage or Municipal inspection purposes and is for the exclusive use of our client. All rights reserved. No person may copy, reproduce, transmit, or alter this document in whole or in part without the consent of the signatory. The signatory accepts no responsibility or liability for any damages that may be suffered by a third party as a result of any decisions made, or actions taken based on this document.

This document shows the relative location of the surveyed structures and features with respect to the boundaries of the parcel described above. This document shall not be used to define property lines or property corners. This building location certificate has been prepared in accordance with the ABCLS Professional Reference Manual and is certified correct this 9th day of August, 2024.