

**Explanatory Plan of Part of
Head Street, Being Part of Road
Dedicated by Plan 265, Section 11,
Esquimalt District.**

Plan EPP135402

For Easement Purposes.

Pursuant to Section 99(1)(e) of the Land Title Act,
and Section 35(11) of the Community Charter.

BCGS 92B.043 and 92B.044

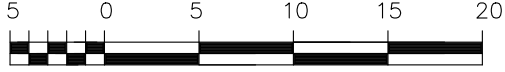

The intended plot size of this plan is 432mm in height
by 280mm in width (B size) when plotted at a scale
of 1:400.

Distances are in metres unless otherwise indicated.

Integrated Survey Area No. 38, The Township of
Esquimalt, NAD83(CSRS) 3.0.0.BC.1.CRD.

Grid bearings are derived from Plan EPP69557.

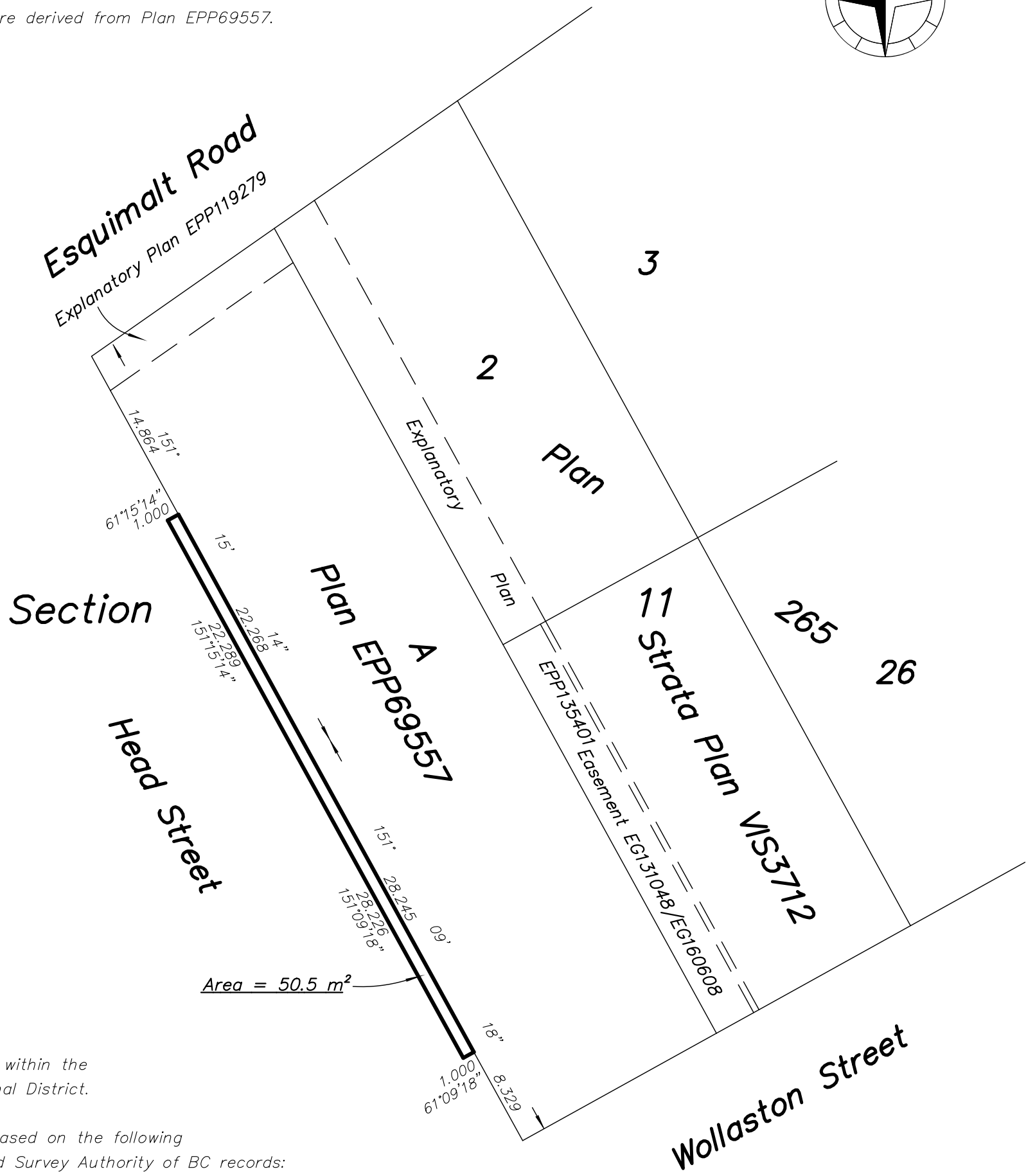
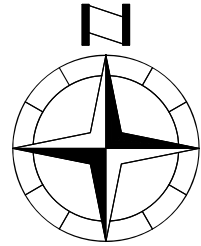

This plan lies within the
Capital Regional District.

This plan is based on the following
Land Title and Survey Authority of BC records:
Plans EPP69557, EPP119279, EPP135401.

Wey Mayenburg Land Surveying Inc.

www.weysurveys.com

#4-2227 James White Boulevard
Sidney, BC V8L 1Z5
Telephone (250) 656-5155
File: 170051c\EXP\LE

Lloyd R. P. Eakins, BCLS 833
8th day of April, 2024.