

**Proposed Subdivision Plan Of:**  
**Lot 1, Section 11,**  
**Esquimalt District, Plan 44436.**  
**P.I.D. 005-455-031**



Scale = 1:250

Dated this 5th day of July, 2018.

B.C.L.S. (Not valid unless originally signed & sealed)

Distances and elevations shown are in metres.

Elevations are based on geodetic datum CVD28BC and derived from OCM 87H3781.

This site plan is for building and design purposes and is for the exclusive use of our client.

This document shows the relative location of the surveyed structures and features with respect to the boundaries of the parcel described above. This document shall not be used to define property lines or property corners.

The subject property is affected by the following registered documents:  
J109460.

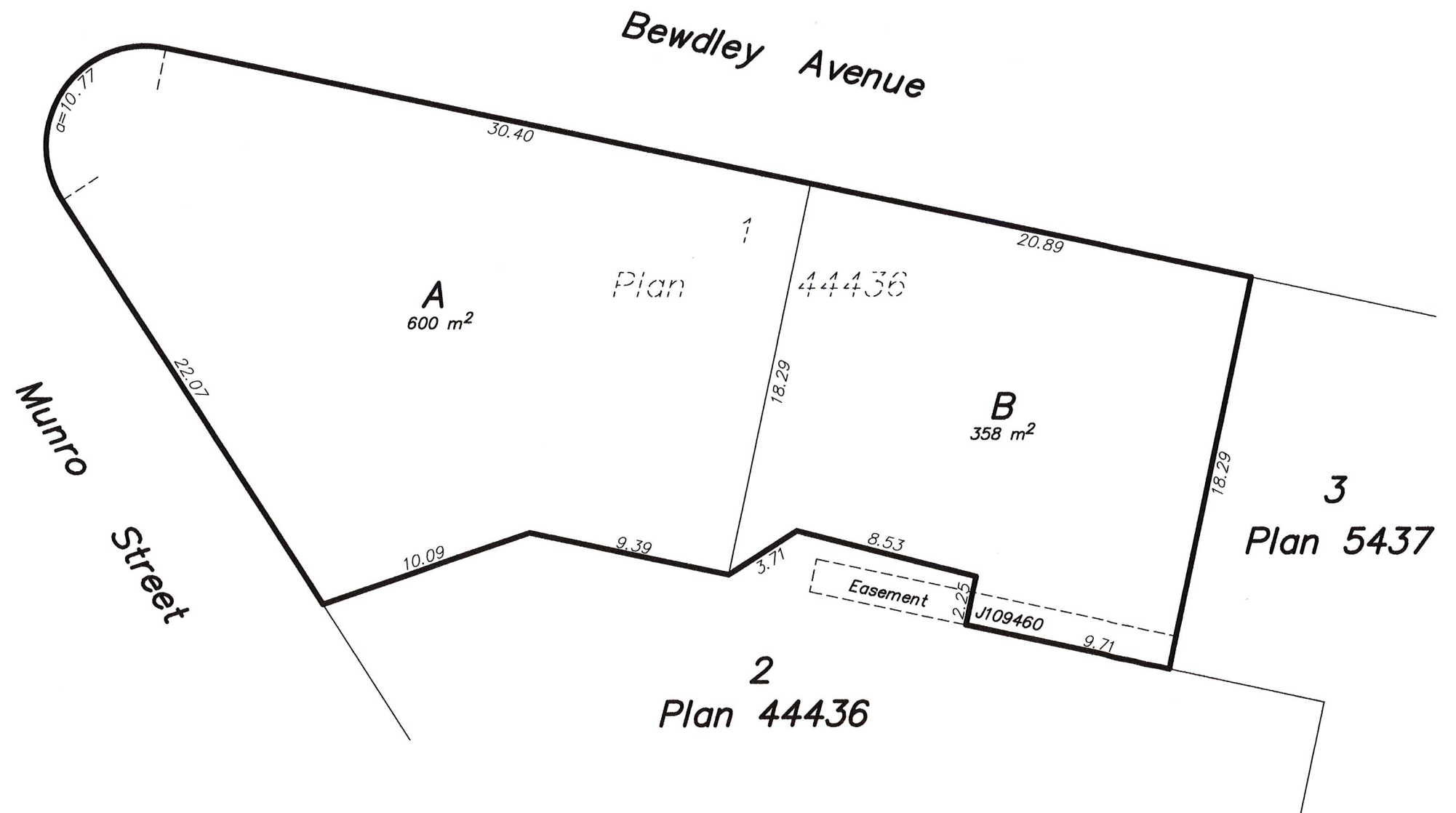

**Wey Mayenburg Land Surveying Inc.**

[www.weysurveys.com](http://www.weysurveys.com)

#4-2227 James White Boulevard  
 Sidney, BC V8L 1Z5

Telephone (250) 656-5155

File: 180193\SIT\GH

**Proposed Subdivision Plan Of:**  
**Lot 1, Section 11,**  
**Esquimalt District, Plan 44436.**  
**P.I.D. 005-455-031**

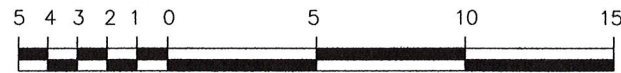

Scale = 1:250

Dated this 5th day of July, 2018.

B.C.L.S. (Not valid unless originally signed & sealed)

Distances and elevations shown are in metres.

Elevations are based on geodetic datum CVD28BC and derived from OCM 87H3781.

This site plan is for building and design purposes and is for the exclusive use of our client.

This document shows the relative location of the surveyed structures and features with respect to the boundaries of the parcel described above. This document shall not be used to define property lines or property corners.

The subject property is affected by the following registered documents:  
J109460.

**Wey Mayenburg Land Surveying Inc.**

[www.weysurveys.com](http://www.weysurveys.com)

#4-2227 James White Boulevard

Sidney, BC V8L 1Z5

Telephone (250) 656-5155

File: 180193\SIT\GH

