

YOU'RE INVITED

TO A NEIGHBOURHOOD CONSULTATION MEETING REGARDING
A PROPOSED 4 and 6 STOREY RESIDENTIAL DEVELOPMENT AT:

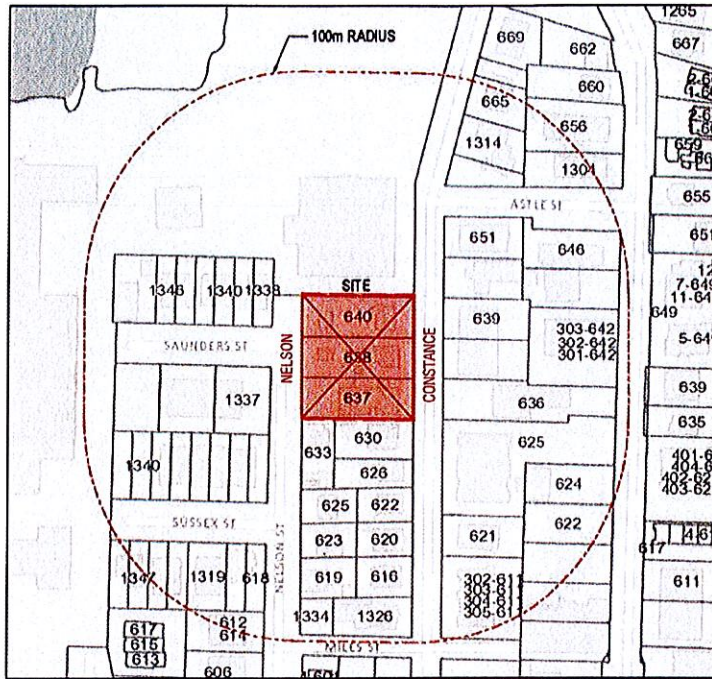

638 – 640 CONSTANCE AVENUE + 637 NELSON STREET

WHEN: DECEMBER 11, 2017
5:00 – 7:00 pm

WHERE: ROYAL CANADIAN LEGION
ESQUIMALT DOCKYARD BRANCH
622 ADMIRALS ROAD

WHY: WE WOULD LIKE TO INTRODUCE YOU TO THE PROJECT, AND GIVE YOU THE OPPORTUNITY TO PROVIDE US WITH YOUR THOUGHTS.
REFRESHMENTS WILL BE SERVED!

CONTACT: PRAXIS ARCHITECTS INC.
HEATHER SPINNEY
heather.spinney@praxisarchitectsinc.com
250-475-2702



PRAXIS
ARCHITECTS INC.

GT MANN
CONTRACTING INC.



PRAXIS
ARCHITECTS INC.

637+638+640 Constance Ave.

Neighborhood meeting 2017.12.11

Thank you for your attendance. Please sign in and share your comments/feedback in the space provided below.

Name	Address	E-mail
<i>Randy</i>	<i>1091 5th Avenue</i>	
Comments:		
<i>VEELBFAR</i>	<i>102 611 CONSTANCE</i>	
Comments:		
<i>DONOVAN</i>	<i>619 Nelson St.</i>	
Comments:		
<i>DOUGLAS SCOTT</i>	<i>630 CONSTANCE</i>	
Comments: <i>PARKING IMPACT ON LOCAL RESSES</i>		
<i>Bruce Reynolds</i>	<i>101-642-@Imvics Rt</i>	
Comments:		
<i>Tom Enliste</i>	<i>640 Constance Ave</i>	
Comments:		
<i>LYNDA O'KEEF</i>	<i>1147 HEALD AV</i>	
Comments:		
<i>PAULA SMITH</i>	<i>626 Constance</i>	
Comments: <i>Parking and sidewalk/foot traffic.</i>		
<i>Jeremy Watson</i>	<i>633 Nelson</i>	
Comments:		
<i>Alexandra Pansiegran</i>	<i>1315 Esquimalt Rd</i>	
Comments:		
Comments:		



PRAXIS

ARCHITECTS INC.

637+638+640 Constance Ave.

Neighborhood meeting 2017.12.11

Thank you for your attendance. Please sign in and share your comments/feedback in the space provided below.

Name	Address	E-mail
Trevor Mann	8443 Lechside Dr	
Comments:		
Jordan Man	1020 Beckwith Ave	
Comments:		
GRAEME MANU	8221 Lechside	
Comments:		
Art Charlesworth	1398, 1340, 1342 Saunders.	
Comments: Parking is a problem,		
KEEN MOWERS	1314 ESQ RD	
Comments: TRAFFIC PATTERNS CAUSE NILES + CONSTANCE CONGESTION EXIT PARKING ONTO CONSTANCE		
ISABEL TRELOAK	303-642 ADMIRALS RD	
Comments:		
Donna Wildeman	1315 ESQ RQ	
Comments: Seems like it will be a nice addition to the neighbourhood		
Comments:		
Comments:		
Comments:		
Comments:		
Comments:		