



1067

1060

4

5

6

7

8

9

10

1071

1075

1052

1051

Tillicum Rd

1048

1047₉₂₆

1085

1093

1044

McNaughton Ave

Subject Property Map
1052 Tillicum Road

1052 Tillicum Road

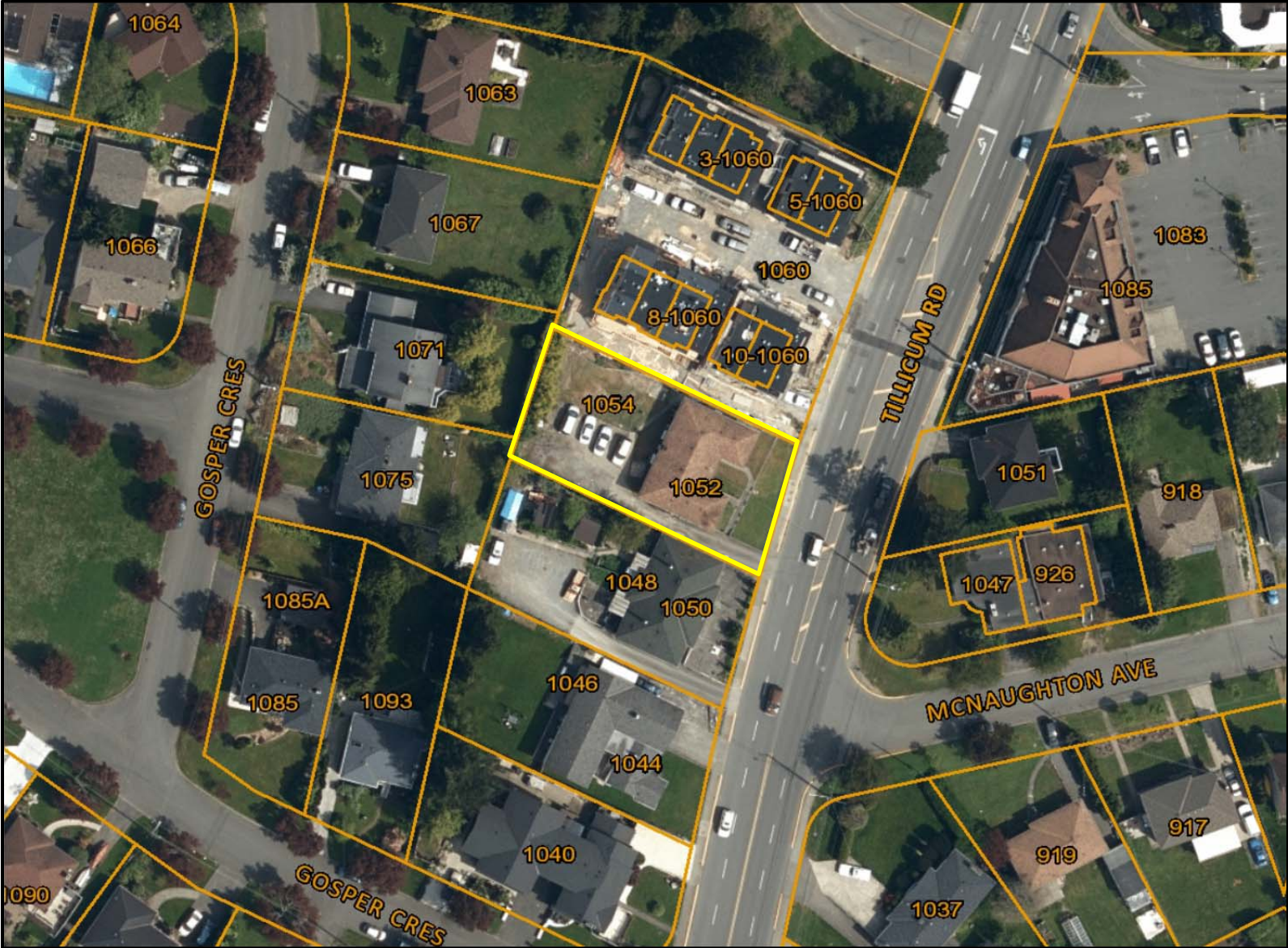

Subject Property Boundary: 



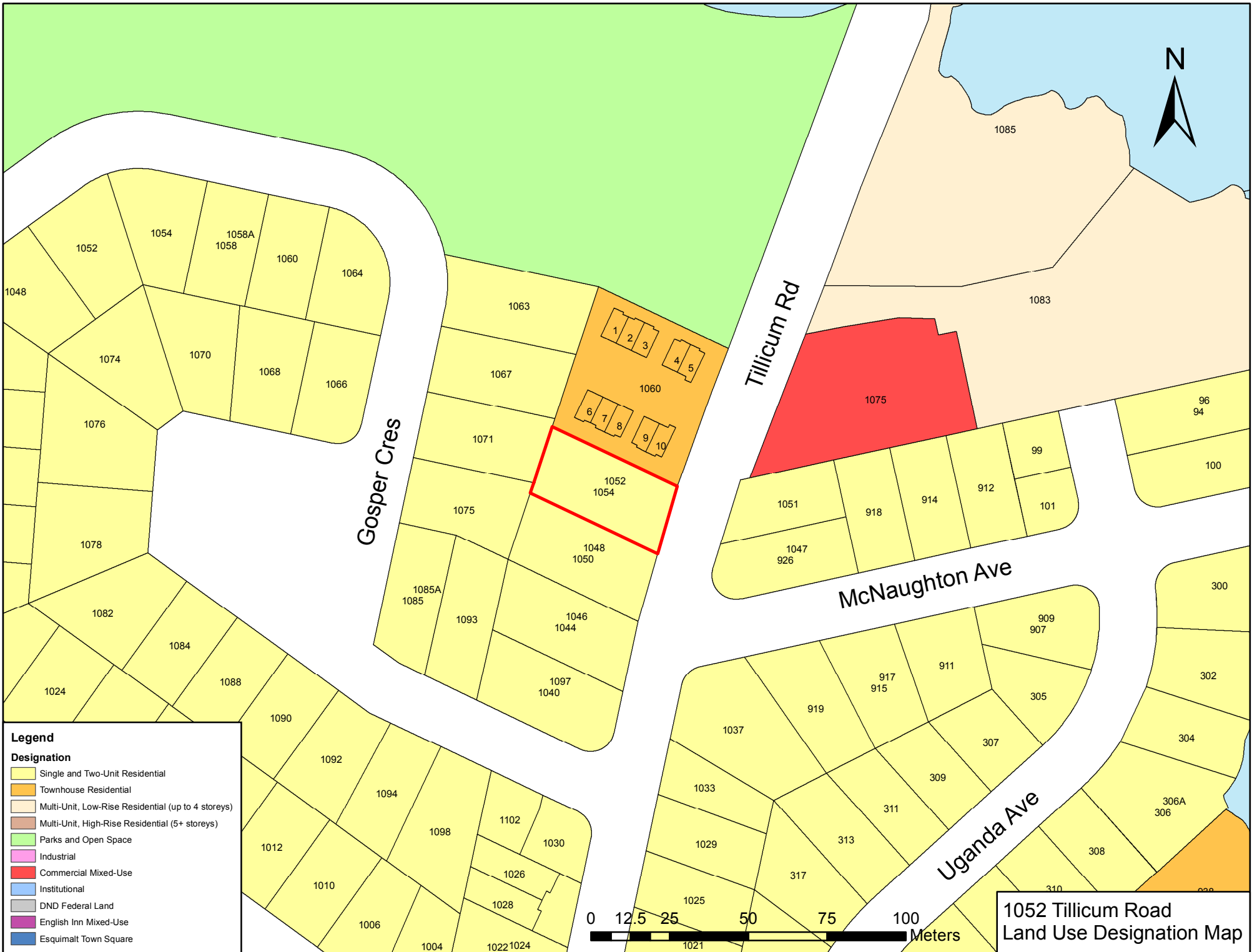

43. MULTIPLE FAMILY RESIDENTIAL [RM-3]

The intent of this Zone is to accommodate high density Townhouse or low density Apartment development.

(1) Permitted Uses

The following Uses and no others shall be permitted:

- (a) Townhouse Residential
- (b) Apartment Residential
- (c) Home Occupation

(2) Floor Area Ratio

The Floor Area Ratio shall not exceed 0.60.

(3) Building Height

- (a) No Principal Building shall exceed a Height of 9 metres.
- (b) No Accessory Building shall exceed a Height of 4 metres.

(4) Lot Coverage

- (a) All Principal Buildings, Accessory Buildings and Structures combined shall not cover more than 25% of the Area of a Parcel.
- (b) All Accessory Buildings and Structures combined shall not exceed 10% of the Area of a Parcel.

(5) Siting Requirements

(a) Principal Building

- (i) Front Setback: No Building shall be located within 7.5 metres of the Front Lot Line.
- (ii) Side Setback: No Building shall be located within 4.5 metres of an Interior Side Lot Line nor 3.6 metres of an Exterior Side Lot Line.
- (iii) Rear Setback: No Building shall be located within 7.5 metres of a Rear Lot Line.

(b) Accessory Building

- (i) Front Setback: No Accessory Building shall be located in front of the front face of the Principal Building.

- (ii) Side Setback: No Accessory Building shall be located within 1.5 metres of an Interior Side Lot Line nor 3.6 metres of an Exterior Side Lot Line.
- (iii) Rear Setback: No Accessory Building shall be located within 1.5 metres of a Rear Lot Line.
- (iv) Building Separation: No Accessory Building shall be located within 2.5 metres of a Principal Building.

(6) **Usable Open Space**

Usable Open Space shall be provided in an amount of not less than 7.5% of the Area of the Parcel.

(7) **Fencing**

Subject to Section 22, no fence shall exceed a Height of 1.2 metres in front of the front face of the Principal Building and 2 metres behind the front face of the Principal Building.

(8) **Off Street Parking**

Off street parking shall be provided in accordance with the requirements of Parking Bylaw, 1992, No. 2011 (as amended).