

903 ADMIRALS ROAD, ESQUIMALT BC—CONCEPT PLAN

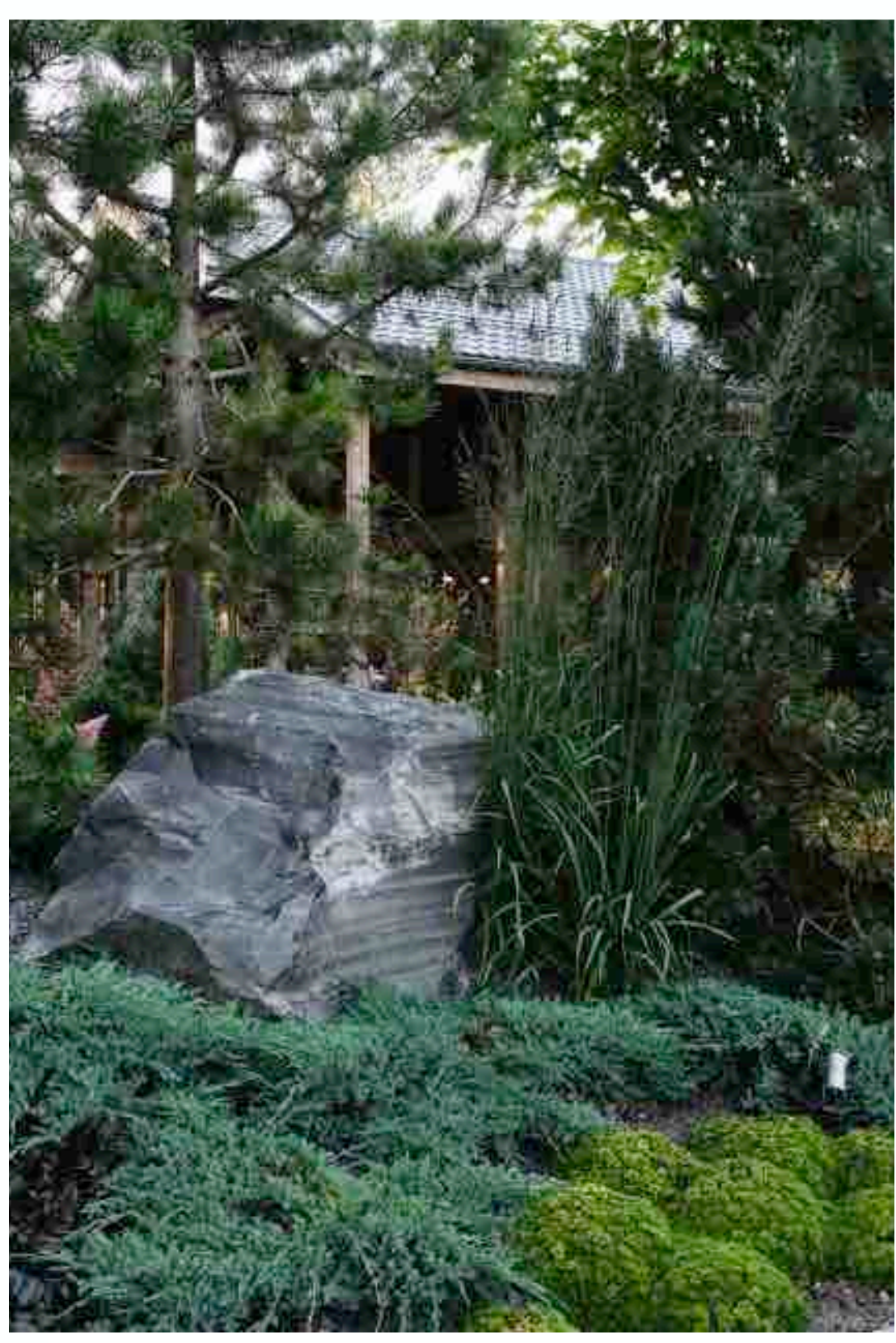

Greenspace Designs
Sustainable Landscape Design

PROJECT TITLE :
PROPOSED LANDSCAPE CONCEPT for
903 ADMIRALS ROAD, ESQUIMALT BC

PAGE TITLE :
CONCEPT PLAN, PAGE ONE OF FIVE

DATE : MAY 19, 2026 **SCALE :** 1:150

903 ADMIRALS ROAD, ESQUIMALT BC—TREE AND SITE PLAN

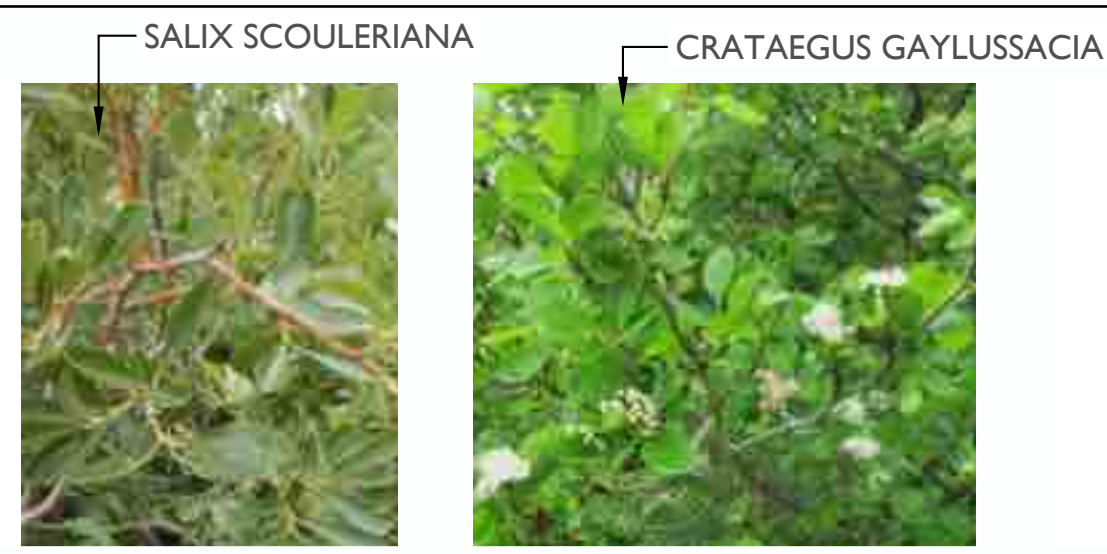
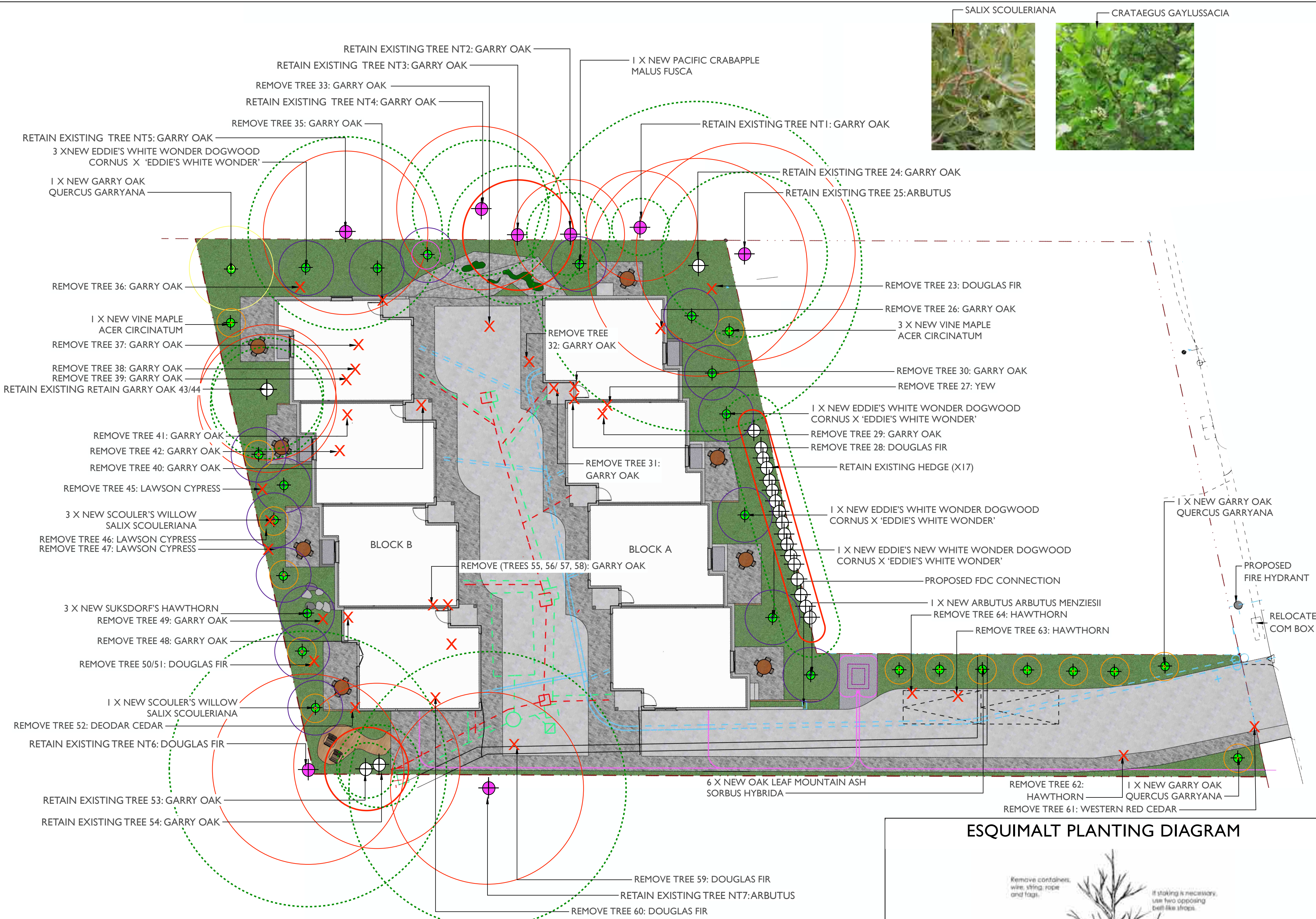

CIVIL LEGEND

- DRAIN/STORM
- SEWER
- WATER
- ELECTRICAL

SITE LEGEND

- - - - - PROPERTY LINE
- PERMEABLE PAVERS
- PLANTING AREA
- GRAVEL
- CIP CONCRETE
- CEDAR CHIP

TREE LEGEND

- X EXISTING TREES - TO BE REMOVED (33)
- ⊕ EXISTING ON-SITE TREES TO BE RETAINED (21)
- ⊕ EXISTING OFF-SITE TREES TO BE RETAINED (8)
- EXISTING TREES PRZ - TO BE RETAINED
- EXISTING TREES CANOPY - TO BE RETAINED
- PROPOSED TREE (28)
- 1M RADIUS
- 2M RADIUS
- 3M RADIUS

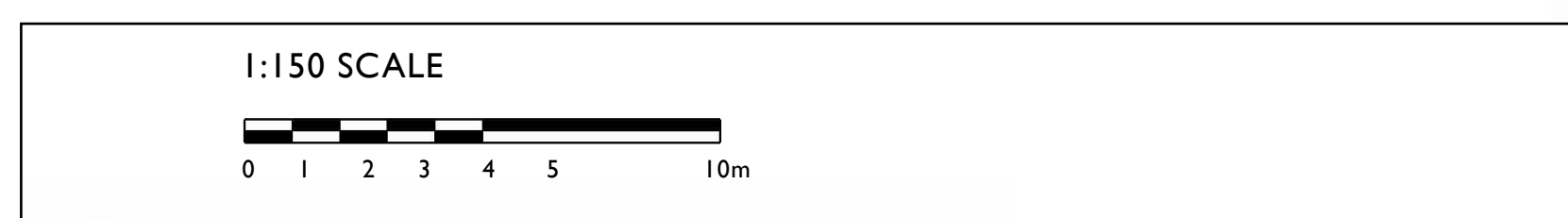
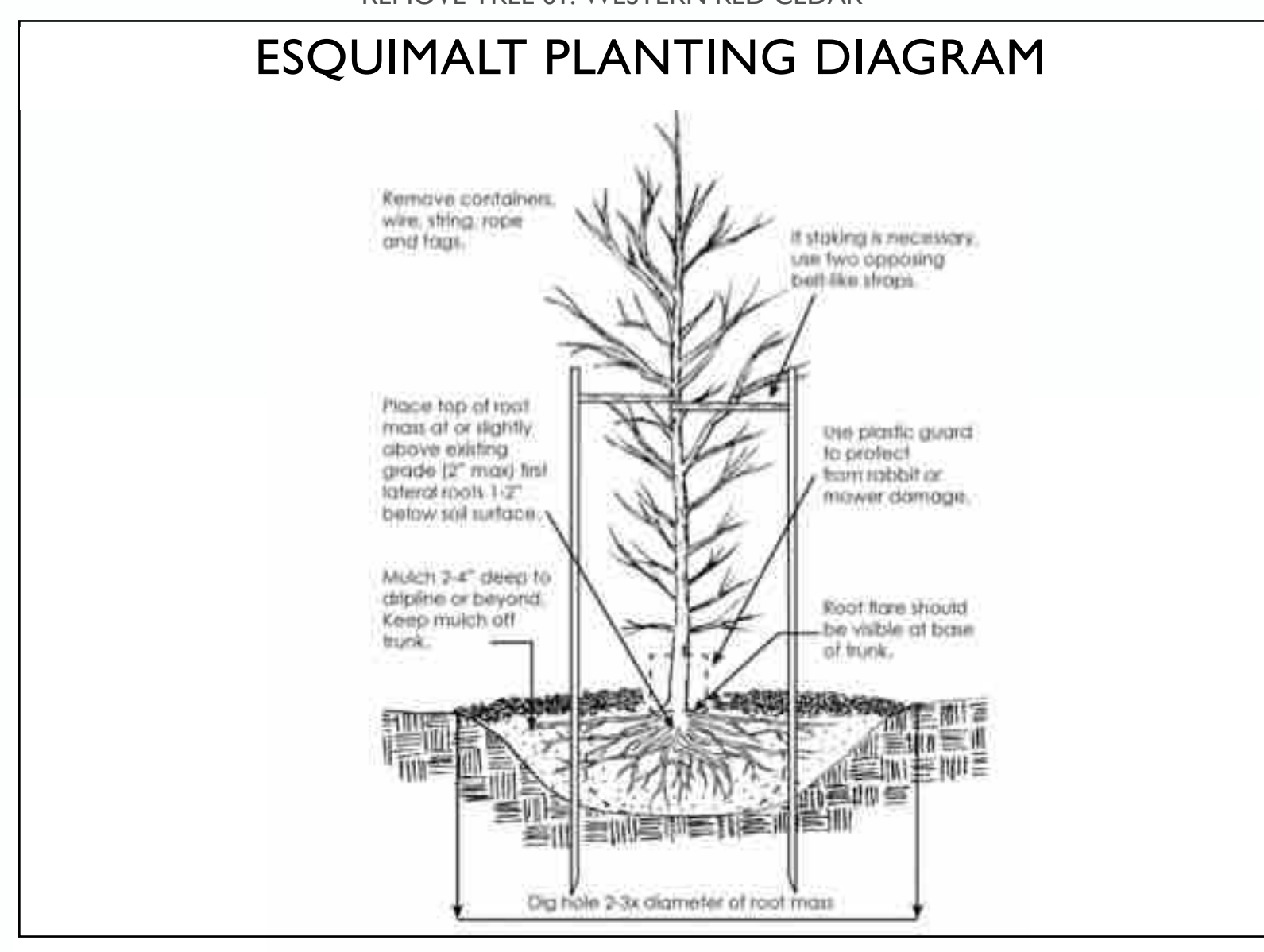

PROJECT TITLE :
PROPOSED LANDSCAPE CONCEPT for 903 ADMIRALS ROAD, ESQUIMALT BC

PAGE TITLE :
TREE PLAN, PAGE TWO OF FIVE

DATE : MAY 19, 2026 **SCALE :** 1:150

903 ADMIRALS ROAD, ESQUIMALT BC—PLANTING PLAN I

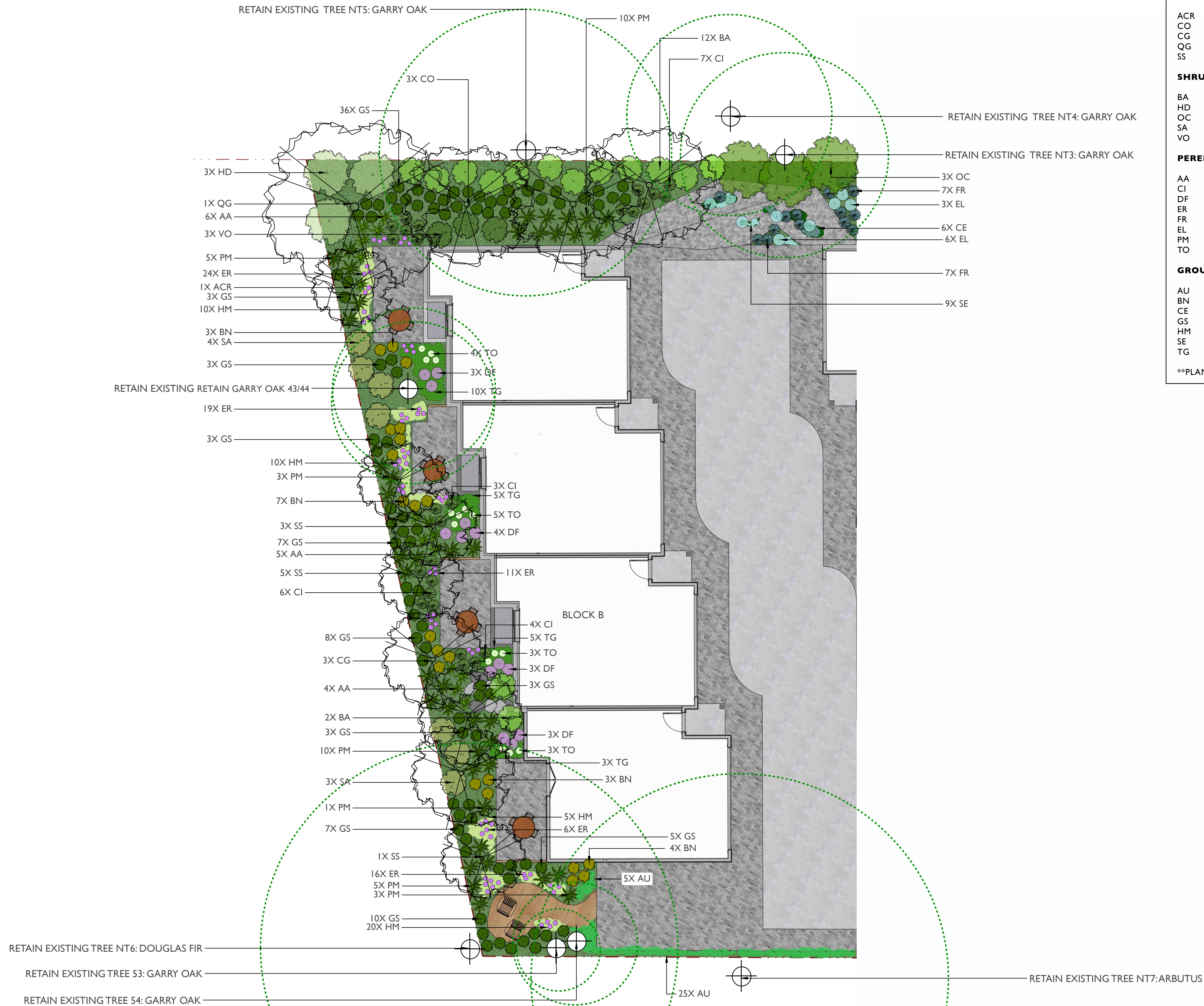

ON-SITE PLANT SCHEDULE

ABB.	QTY.	SIZE	BOTANICAL NAME	COMMON NAME
TREES				
ACR	1	4cm.	ACER CIRCINATUM	VINE MAPLE
CO	3	4cm.	CORNUS 'EDDIE'S WHITE WONDER'	EDDIE'S WHITE WONDER DOGWOOD
CG	3	4cm.	CRATAEGUS GAYLUSSACIA	SUKSDORF'S HAWTHORN
QG	1	4cm.	QUERCUS GARRYANA	GARRY OAK
SS	4	4cm.	SALIX SCOULERIANA	SCOULER'S WILLOW
SHRUBS				
BA	14	#5	BERBERIS AQUIFOLIUM	TALL OREGON GRAPE
HD	3	#5	HOLODISCUS DISCOLOR	OCEANSPRAY
OC	3	#5	OEMLERIA CERASIFORMIS	OSOBERRY
SA	7	#5	SYMPHORICARPOS ALBUS	SNOWBERRY
VO	3	#5	VACCINIUM OVATUM	EVERGREEN HUCKLEBERRY
PERENNIALS, BULBS, FERNS AND GRASSES				
AA	15	#1	ADIANTUM ALEUTICUM VAR. ALEUTICUM	PACIFIC MAIDENHAIR FERN
CI	20	#1	CAREX INOPS SSP. INOPS	LONG-STOLONED SEDGE
DF	13	#1	DICENTRA FORMOSA	WESTERN BLEEDING HEART
ER	76	4"	ERYTHRONIUM REVOLUTUM	PINK FAWN LILY
FR	14	#1	FESTUCA ROMERI	ROMER'S FESCUE
EL	9	#1	ERIOPHYLLUM LANATUM	WOOLLY SUNFLOWER
PM	37	#1	POLYSTICHUM MUNIUM	SWORD FERN
TO	15	4"	TRILLIUM OVATUM	WESTERN TRILLIUM
GROUNDCOVERS				
AU	30	4"	ARCTOSTAPHYLOS UVA-URSI	KINKIKINNICK
BN	17	#1	BERBERIS NERVOSA	DULL OREGON GRAPE
CE	6	4"	CERASTIUM ARVENSE	FIELD CHICKWEED
GS	88	#1	GAULTHERIA SHALLON	SALAL
HM	45	4"	HEUCHERA MICRANTHA	SMALL FLOWERED ALUM ROOT
SE	9	4"	SEDUM SPATHULIFOLIUM	STONECROP
TG	23	4"	TELLIMA GRANDIFLORA	FRINGECUP

**PLANT NUMBERS ARE CONTINGENT ON QUANTITY OF EXISTING NATIVE PLANTS ABLE TO BE RETAINED



TREE LEGEND

- EXISTING TREES - TO BE RETAINED
- EXISTING TREES PRZ - TO BE RETAINED

1:100 SCALE



PROJECT TITLE :
PROPOSED LANDSCAPE CONCEPT for
903 ADMIRALS ROAD, ESQUIMALT BC

PAGE TITLE :
PLANTING PLAN I, PAGE THREE OF FIVE

DATE : MAY 19, 2026 **SCALE :** 1:150



903 ADMIRALS ROAD, ESQUIMALT BC— PLANTING PLAN 2



ON-SITE PLANT SCHEDULE

ABB.	QTY.	SIZE	BOTANICAL NAME	COMMON NAME
TREES				
ACR	3	4cm.	ACER CIRCINATUM	VINE MAPLE
ARB	1	4cm.	ARBUTUS MENZIESII	PACIFIC MADRONE
CO	3	4cm.	CORNUS 'EDDIE'S WHITE WONDER'	EDDIE'S WHITE WONDER DOGWOOD
MF	1	4cm.	MALUS FUSCA	PACIFIC CRAB APPLE
QG	2	4cm.	QUERCUS GARRYANA	GARRY OAK
SH	6	4cm.	SORBUS X HYBRIDA	OAK LEAF MOUNTAIN ASH
SHRUBS				
BA	3	#5	BERBERIS AQUIFOLIUM	TALL OREGON GRAPE
HD	2	#5	HOLODISCUS DISCOLOR	OCEANSPRAY
OC	5	#5	OEMLERIA CERASIFORMIS	OSOBERRY
SA	5	#5	SYMPHORICARPOS ALBUS	SNOWBERRY
VO	12	#5	VACCINIUM OVATUM	EVERGREEN HUCKLEBERRY
PERENNIALS, BULBS, FERNS AND GRASSES				
BV	7	#1	BROMUS VULGARIS	COLUMBIA BROME
CI	6	#1	CAREX INOPS SSP. INOPS	LONG-STOLONED SEDGE
DC	45	#1	DESCHAMPSIA CESPITOSA	TUFTED HAIR GRASS
DF	6	#1	DICENTRA FORMOSA	WESTERN BLEEDING HEART
ER	12	4"	ERYTHRONIUM REVOLUTUM	PINK FAWN LILY
FR	47	#1	FESTUCA ROMERI	ROMER'S FESCUE
EL	6	#1	ERIOPHYLLUM LANATUM	WOOLLY SUNFLOWER
PM	25	#1	POLYSTICHUM MUNITUM	SWORD FERN
PH	23	4"	PRIMULA HENDERSONII	SHOOTING STAR
GROUNDCOVERS				
AU	110	4"	ARCTOSTAPHYLOS UVA-URSI	KINNIKINNICK
BN	76	#1	BERBERIS NERVOSA	DULL OREGON GRAPE
CE	70	4"	CERASTIUM ARVENSE	FIELD CHICKWEED
GS	108	#1	GAULTHERIA SHALLON	SALAL
HM	14	4"	HEUCHERA MICRANTHA	SMALL FLOWERED ALUM ROOT

**PLANT NUMBERS ARE CONTINGENT ON QUANTITY OF EXISTING NATIVE PLANTS ABLE TO BE RETAINED



TREE LEGEND

- ⊕ EXISTING TREES - TO BE RETAINED
- EXISTING TREES PRZ - TO BE RETAINED

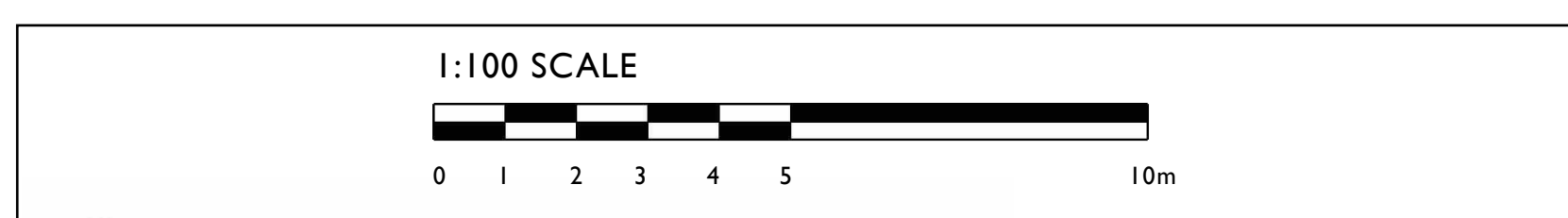

PROJECT TITLE :
PROPOSED LANDSCAPE CONCEPT for
903 ADMIRALS ROAD, ESQUIMALT BC

PAGE TITLE :
PLANTING PLAN 2, PAGE FOUR OF FIVE

DATE : MAY 19, 2026 **SCALE :** 1:100

OVERALL NOTES

1. Plantings, landscape installation, and irrigations should all be installed in accordance with the BCLNA/BCSLA standard (2020)
2. Any plant substitutions shall be made in consultation with the landscape architect.
3. The Landscape and Irrigation Contractor shall determine the location of all underground services prior to the commencement of landscape work and shall be responsible for the repair of all damage caused by landscape work to the Owner's satisfaction.
4. All topsoil and plants shall conform to BCNTA / BCSLA specifications.
5. BCLNA/BCSLA standard (2020) is the guiding resource for all notes on this page

MATERIALS

CAST-IN-PLACE CONCRETE

1. Cast-in-place concrete may have a finish of trowel finish, broom finish, exposed aggregate, or parging. To be finished as specified on landscape plans.
2. Concrete should be reinforced with rebar.

PLANTING DETAILS

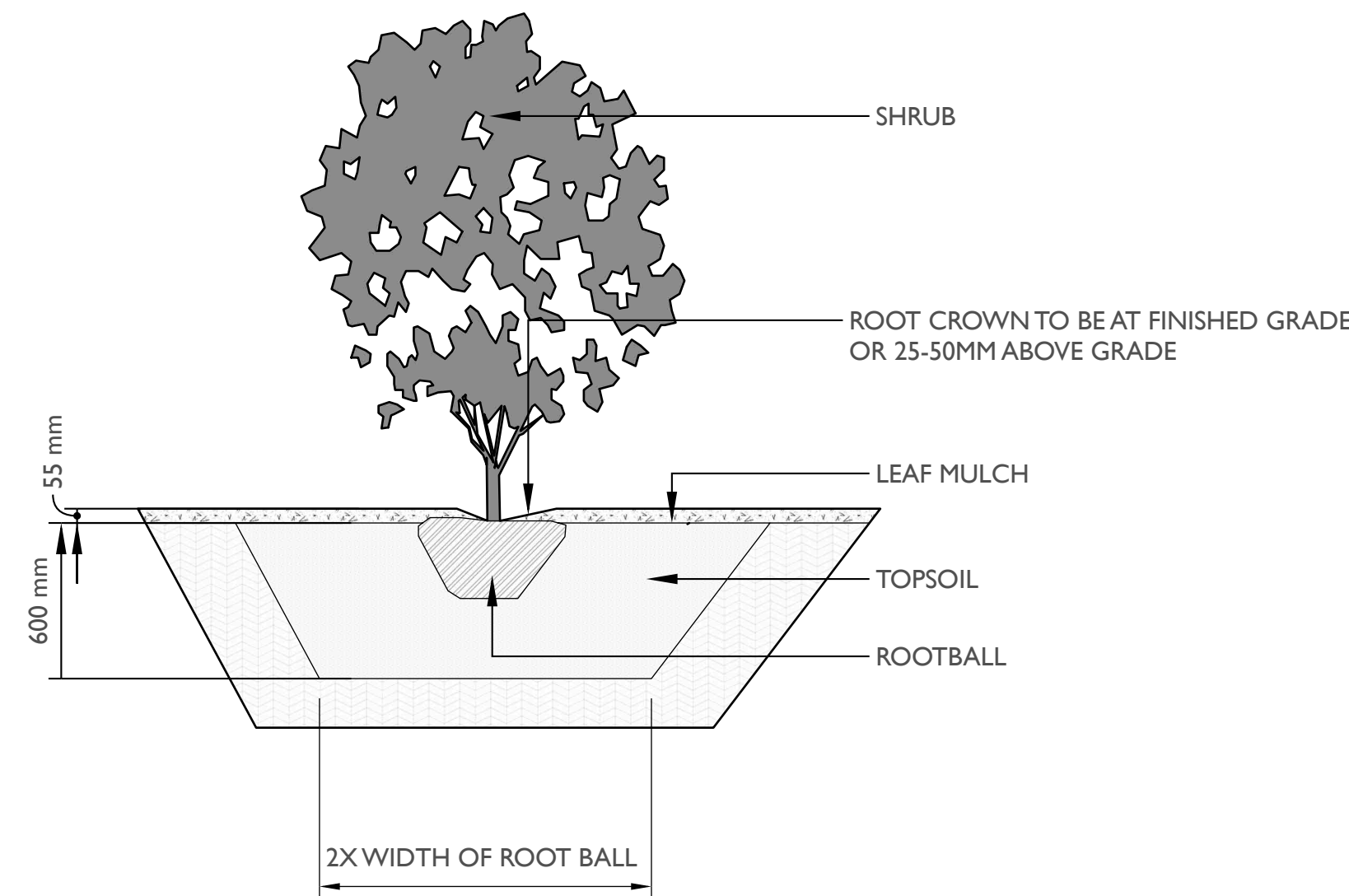

STOCKPILES

1. Site materials should be stockpiled separately from the growing medium to avoid contaminating the growing medium.
2. Ideally, the growing medium is delivered on the day of installation.
3. Soils, fill, sand, gravel, or any construction materials should not be stockpiled within the t critical protection zones.
4. Soil or subsoil should not be stockpiled in low areas to avoid erosion or water pooling.

TOPSOIL

1. On-site topsoil should be used if it meets the standards for a growing medium.
2. Topsoil should have a pH range of pH 5.5-7.5 and contain not less than 2 % Organic Matter [OM] by weight and a salt conductivity of less than 2.5 dS/m.
3. Both imported and on-site topsoil should be tested and amended before landscape work commences on-site by the contractor or soil supplier. Modification costs should be included in the overall budget.
4. Topsoil depths shall be as follows: Trees 2m x 2m x 2m soil per tree; shrubs 600 mm depth; ground covers 150 mm depth

6. MULCH

1. All planted beds shall be covered with a 55 mm layer of high organic low-wood content mulch.
2. Mulch should be a minimum of 10cm (4in.) from the crown of any plant. It is never to be mounded up around the stem of the plant.
3. Mulch depths should be at most 10cm (4in.) around larger plants and 5cm (2in.) for smaller plants such as groundcovers.
4. Trees installed in lawns should have a mulch ring of 1m diameter that will be maintained for a minimum of 8 years.
5. Mulch is to be of a type suitable for the material planted.

TREE PLANTING DETAILS

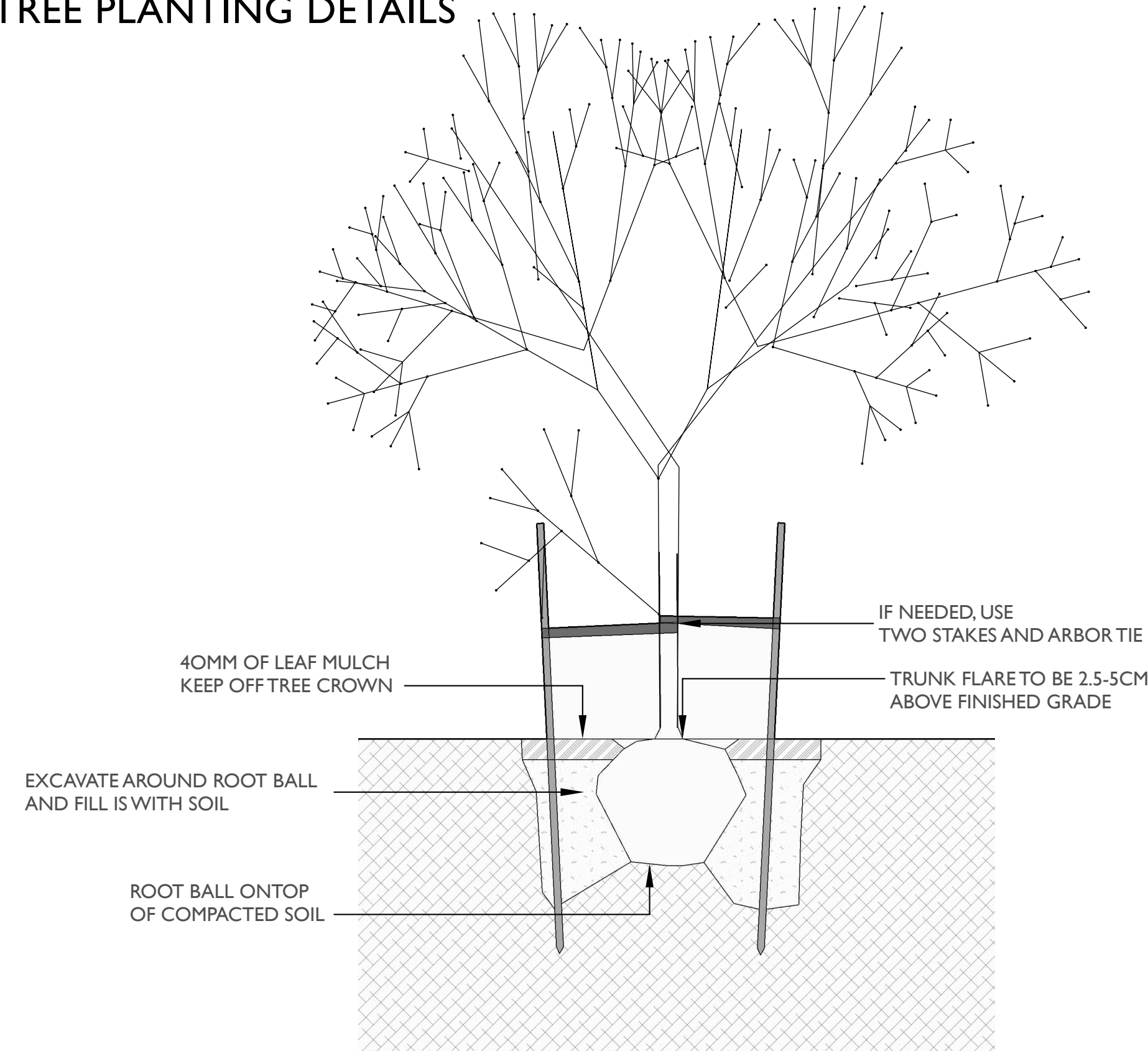

PLANTING.

1. All trees shall be secured with two 75 mm diameter x 1.8 m long round poles set 1m into the ground.
2. Plants determined to be dead or dying at the end of one year from the installation date shall be replaced by the Contractor at the Contractor's expense.
3. Growing media settlement should be corrected prior to mulching.
4. Immediately after planting, trees shall be stabilized, ensuring that the tree's crown has free movement, but wind, snow loading, or human force will not disturb the buttress root system or cause the rootball to shift in the ground.
5. Trees may not need stabilization if the subsoil and growing medium are stable and can hold the rootball in place, and the rootball is solid and contained and shaped where it can resist shifting.
6. Planting debris and materials shall be removed promptly from the site.
7. Plants must be watered immediately after planting to the depth of their root systems.
8. The contractor is responsible for scheduling the delivery of plants to the site in conformance with the contract documents.
9. Plants should spend a minimal amount of time in the storage on site.

SEED

1. All grass areas shall be seed.
2. The finished grade should be smooth, firm against footprints, loose textured, and free of all stones, roots, and branches.
3. Areas with heavy compaction should have their surfaces loosened employing thorough scarification, discing, or harrowing to a minimum of 150mm (6in.) depth.
4. Slope soil away from house and level soil by dragging a 2x6" board over area, rake the soil even, then roll over the soil three times in opposite directions until soil is firm.
5. Add a light dressing of peat moss, just as a measure to retain moisture.
6. A mix of 3 grass species is better than one species. The following grasses are known for their hardiness and have been tested for turf quality and resistance to many diseases and insects. A good basic mix would be 30% Kentucky blue, 30% perennial rye and 40% tall fescue. These do well in cool-season climates such as ours.
7. Seed should be applied at a rate of one pound per 200 square feet and spread in opposite directions.
8. After application seed should be lightly and gently raked.
9. After seeding the newly seeded area must be watered evenly, and kept moist until lawn is established.

IRRIGATION

1. All planting beds shall be irrigated with an automatic underground system with automatic rain shut-off.
2. Irrigation sleeving is to be 150mm in diameter. Schedule 40 or SDR 28.
3. Must be installed 12" below finished grade for all lateral lines and 18" below finished grade for irrigation main lines.
4. All irrigation materials and installation methods shall conform to IABC standards.
5. Irrigation within municipal rights of way shall conform to the Township of Esquimalt requirements.
6. Backflow preventer requirements for irrigation lines shall conform to Esquimalt municipality requirements.
7. The Irrigation Contractor shall test the irrigation system and ensure that it is fully operational prior to acceptance by the owner.

WATERING

1. Plants shall be monitored for moisture at delivery and watered as necessary until planting with on-site irrigation during storage.
2. Plants and soil moisture should be monitored during the first and second growing seasons for a sufficient irrigation schedule and to ensure that the plants are healthy with the irrigation setup. If the plants are wilting or showing stress due to water, there shall be an increase in watering frequency.
3. Watering should reach the depth of the root zone.
4. Irrigation schedules may be skipped if rainfall has penetrated the full depth of the root zone.
5. Soil moisture should be maintained at 50 to 100 percent field capacity.

LANDSCAPE LIGHTING

1. Landscape lighting must adhere to the Canadian Electrical Code, British Columbia electrical and building codes, and Municipal by-laws regarding electrical, lighting, and light pollution.



Greenspace Designs
Sustainable Landscape Design

PROJECT TITLE :
PROPOSED LANDSCAPE CONCEPT for
903 ADMIRALS ROAD, ESQUIMALT BC

PAGE TITLE :
LANDSCAPE NOTES, PAGE FIVE OF FIVE

DATE :
MAY 19, 2026

